

Internet Connection Sharing (ICS)

Windows XP

WinGate

Tips dan Tricks

By

Mudji Basuki, CCNP

2004

Internet Connection Sharing (ICS)

- Apa itu ICS?
 - Solusi untuk pembagian satu koneksi internet ke beberapa komputer yang terhubung di sebuah Local Area Network (LAN)
- Dengan Internet Connection Sharing (ICS) , Anda dapat menghubungkan satu komputer ke Internet, yang kemudidan dibagi ke beberapa komputer di rumah anda atau di kantor anda.
- Setiap komputer dapat menjalankan program seperti Internet Explorer dan Outlook Express seperti layaknya terhubung langsung ke jaringan internet.
- Mengapa ICS?
 - Untuk menghemat biaya.

Solusi Jaringan SOHO-1

■ Keuntungan

- Beberapa komputer dapat terhubung ke internet dengan satu koneksi.
- Menghemat Biaya ISP
 - ISP di Indonesia memasang tarif hingga mencapai 2.5jt/bulan untuk koneksi internet hanya dgn 6 IP.

■ Kerugian

- Akses Internet menjadi terbatas, karena satu IP digunakan oleh beberapa Komputer.
- Beberapa fitur program yang menggunakan winsock mungkin tidak dapat beroperasi atau memerlukan setting khusus

Solusi Jaringan SOHO-2

- Windows
 - Wingate Internet Sharing Software
 - Internet Connection Sharing Wizard (included with Windows)
- Linux
 - SQUID

Type Internet Service Provider

- Modem - 56kbps
- Leased Line – 64 kbps s/d 2 Mbps
- Cable - 10Mb/s
- DSL - 10Mb/s

Hardware Options

- Internet Connection Sharing
 - Komputer yang terhubung ke internet harus mempunyai dua NIC
 - Jika hanya terdapat satu PC Client, NIC dari Server yang kedua langsung terhubung ke PC Client menggunakan kabel UTP, konektor RJ-45 Cross Cable.(pin 1 ke 3, pin 2 ke 6).

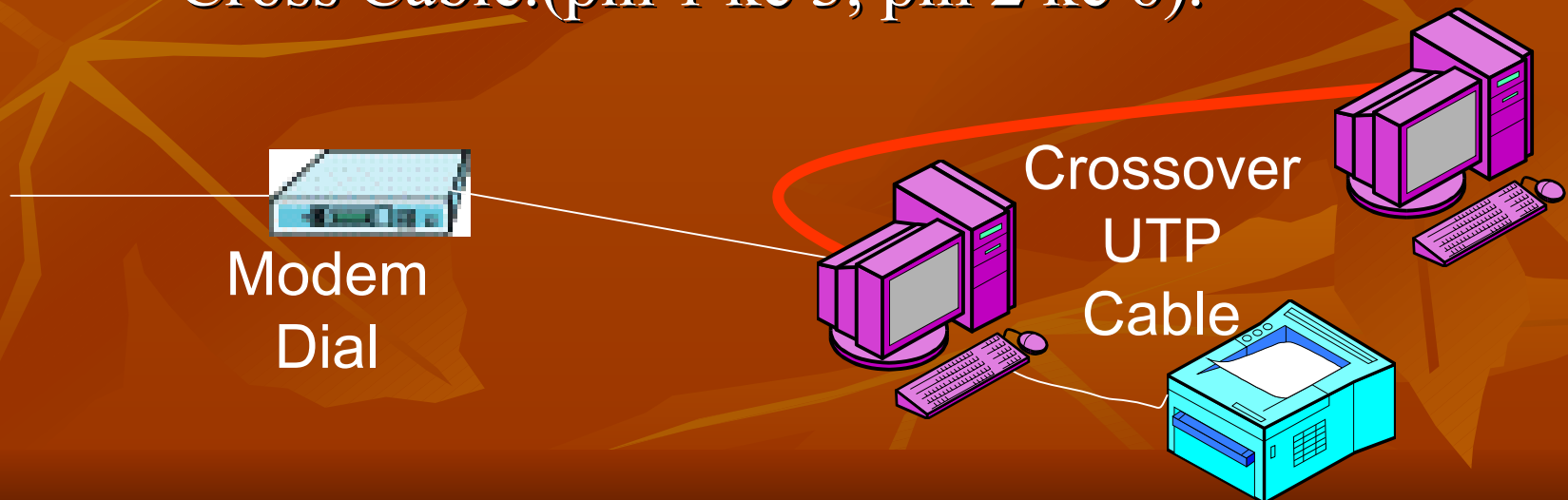

Pengantar IP LAN

- ISP Provider – Alamat IP Static/Dynamic
 - Contoh: 202.152.X.X
- Local Area Network – Alamat IP Internal/Private
 - Contoh: 192.168.X.X, 10.X.X.X, 172.16.X.X s/d 172.32.X.X
- Host biasanya menggunakan IP 192.168.0.1 yang merupakan gateway antara LAN dan Internet

The background of the image is a solid orange-brown color, overlaid with a pattern of stylized, semi-transparent autumn leaves in various shades of brown and orange. The leaves are scattered across the frame, creating a textured, seasonal effect.

Windows XP

Windows XP Overview

- Extends Plug and Play technology
- Improves Internet security
- Improved Multimedia tools
- Improved network performance
- Quicker boot up
- Better recovery technology

Catatan:

- **Windows XP Professional** menggantikan **Windows 2000 Professional**
- **Windows XP Home Edition** menggantikan **Windows 98 and ME**

Microsoft ICS

■ Keuntungan

- Tidak ada tambahan biaya untuk lisensi
- Merupakan bagian dari operating system Windows

■ Kerugian

- Membutuhkan Windows 98SE atau Windows 2000
- Semua komputer client harus menggunakan Windows

Memulai Microsoft ICS

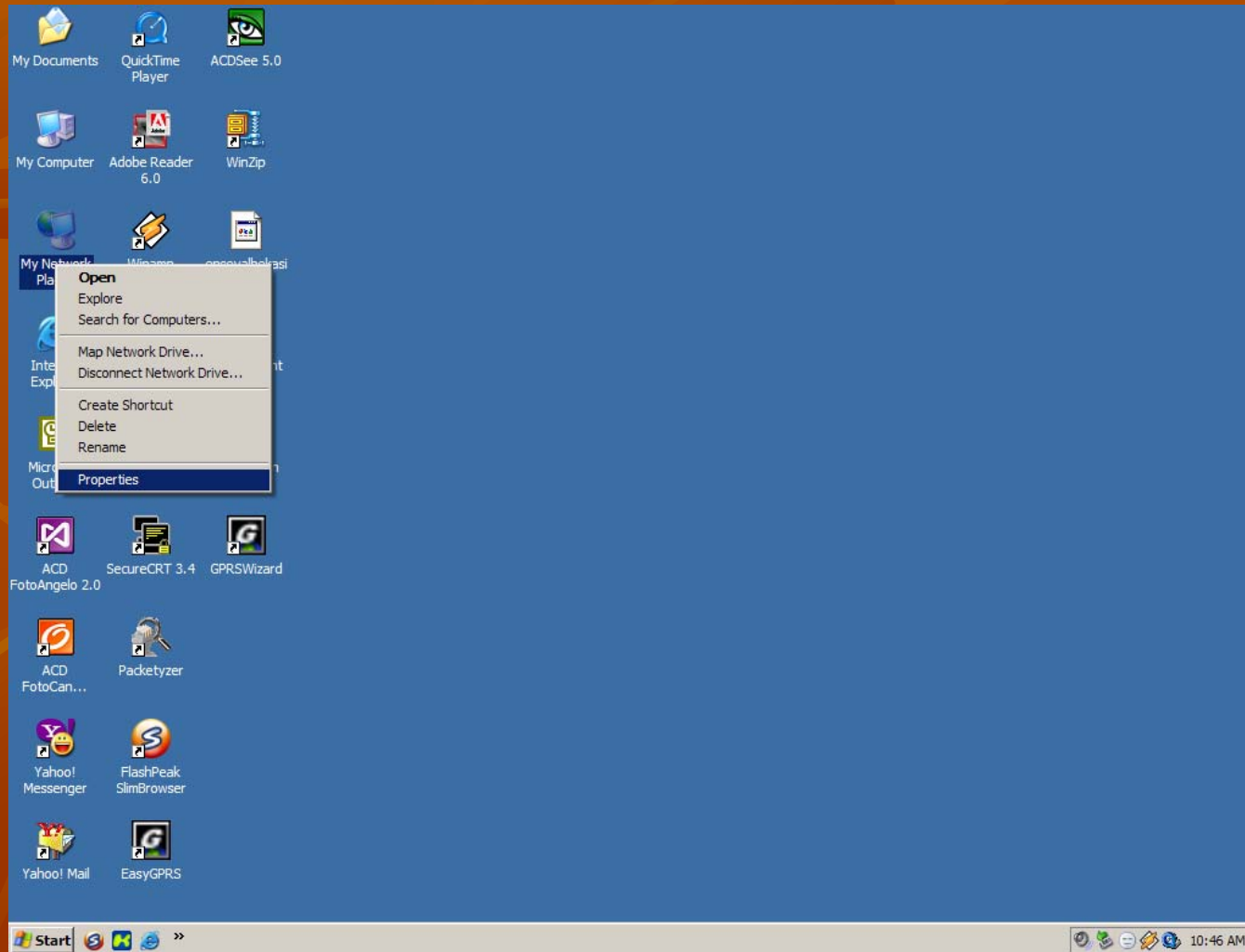

Memulai Microsoft ICS-2

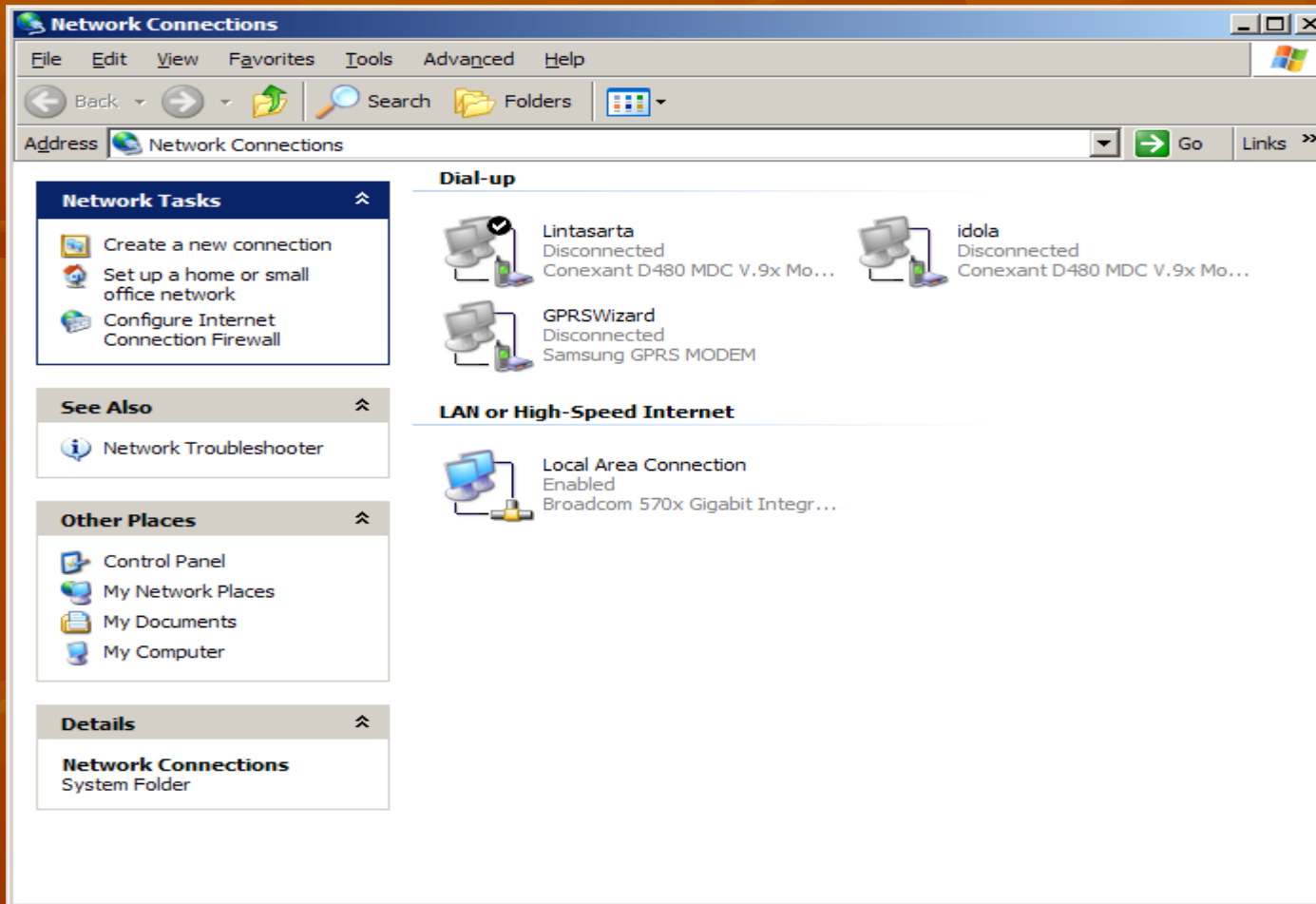

Klik Create a new connection pada kolom “Network Tasks”

Pemilihan Tipe Koneksi-1

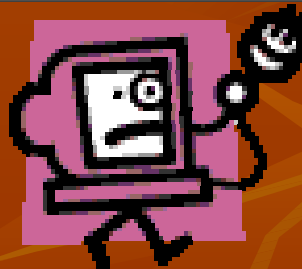

Pemilihan Tipe Koneksi-2

New Connection Wizard

Network Connection Type
What do you want to do?

- ☒ **Connect to the Internet**
Connect to the Internet so you can browse the Web and read email.
- ☐ **Connect to the network at my workplace**
Connect to a business network (using dial-up or VPN) so you can work from home, a field office, or another location.
- ☐ **Set up a home or small office network**
Connect to an existing home or small office network or set up a new one.
- ☐ **Set up an advanced connection**
Connect directly to another computer using your serial, parallel, or infrared port, or set up this computer so that other computers can connect to it.

< Back Next > Cancel

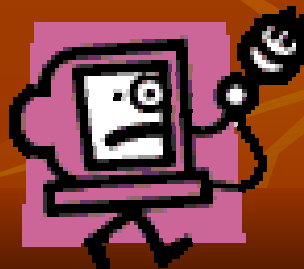

New Connection Wizard-1

New Connection Wizard

Network Connection Type
What do you want to do?

☒ **Connect to the Internet**
Connect to the Internet so you can browse the Web and read email.

☐ **Connect to the network at my workplace**
Connect to a business network (using dial-up or VPN) so you can work from home, a field office, or another location.

☐ **Set up a home or small office network**
Connect to an existing home or small office network or set up a new one.

☐ **Set up an advanced connection**
Connect directly to another computer using your serial, parallel, or infrared port, or set up this computer so that other computers can connect to it.

< Back Next > Cancel

New Connection Wizard-2

New Connection Wizard

Getting Ready
The wizard is preparing to set up your Internet connection.

How do you want to connect to the Internet?

- ☐ Choose from a list of Internet service providers (ISPs)
- ☒ **Set up my connection manually**
For a dial-up connection, you will need your account name, password, and a phone number for your ISP. For a broadband account, you won't need a phone number.
- ☐ Use the CD I got from an ISP

< Back Next > Cancel

New Connection Wizard-3

New Connection Wizard

Select a Device
This is the device that will be used to make the connection.

You have more than one dial-up device on your computer.
Select the devices to use in this connection:

- ☒ Modem - Conexant D480 MDC V.9x Modem (COM3)
- ☐ Modem - Samsung GPRS MODEM (COM1)

< Back Next > Cancel

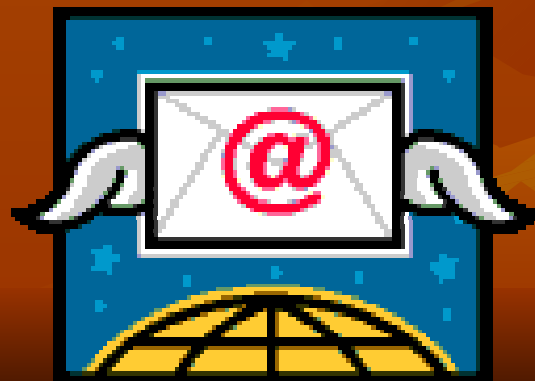

New Connection Wizard-4

New Connection Wizard

Connection Name
What is the name of the service that provides your Internet connection?

Type the name of your ISP in the following box.

ISP Name

ilmukomputer

The name you type here will be the name of the connection you are creating.

< Back Next > Cancel

New Connection Wizard-5

New Connection Wizard

Phone Number to Dial
What is your ISP's phone number?

Type the phone number below.

Phone number:

You might need to include a "1" or the area code, or both. If you are not sure you need the extra numbers, dial the phone number on your telephone. If you hear a modem sound, the number dialed is correct.

< Back Next > Cancel

New Connection Wizard-6

New Connection Wizard

Internet Account Information

You will need an account name and password to sign in to your Internet account.

Type an ISP account name and password, then write down this information and store it in a safe place. (If you have forgotten an existing account name or password, contact your ISP.)

User name:

Password:

Confirm password:

☒ Use this account name and password when anyone connects to the Internet from this computer

☒ Make this the default Internet connection

< Back Next > Cancel

New Connection Wizard-7

Koneksi ke Internet

Connect ilmukomputer

User name:

Password:

☒ Save this user name and password for the following users:

☐ Me only

☒ Anyone who uses this computer

Dial:

Connect ilmukomputer

User name:

Password:

☒ Save this user name and password for the following users:

☒ Me only

☐ Anyone who uses this computer

Dial:

Proses Koneksi

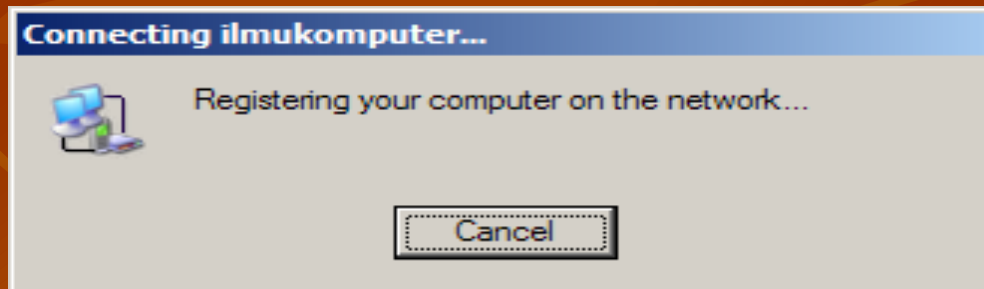
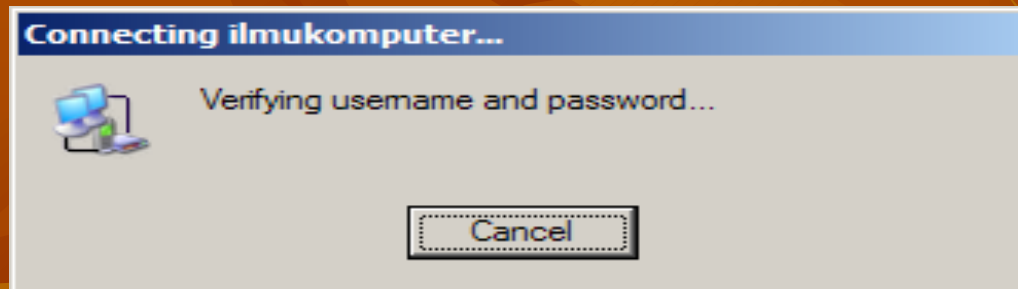
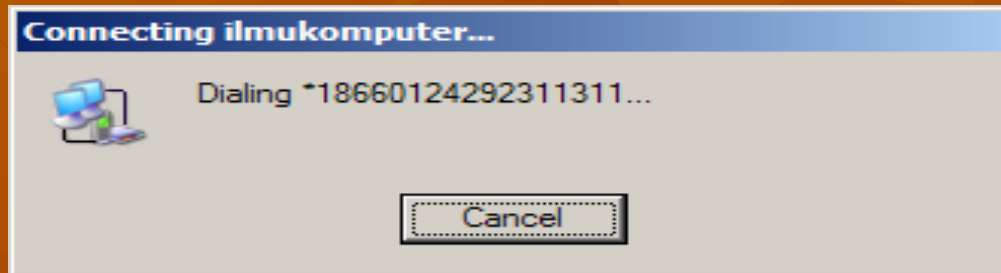

Terbentuk Koneksi Dial Up

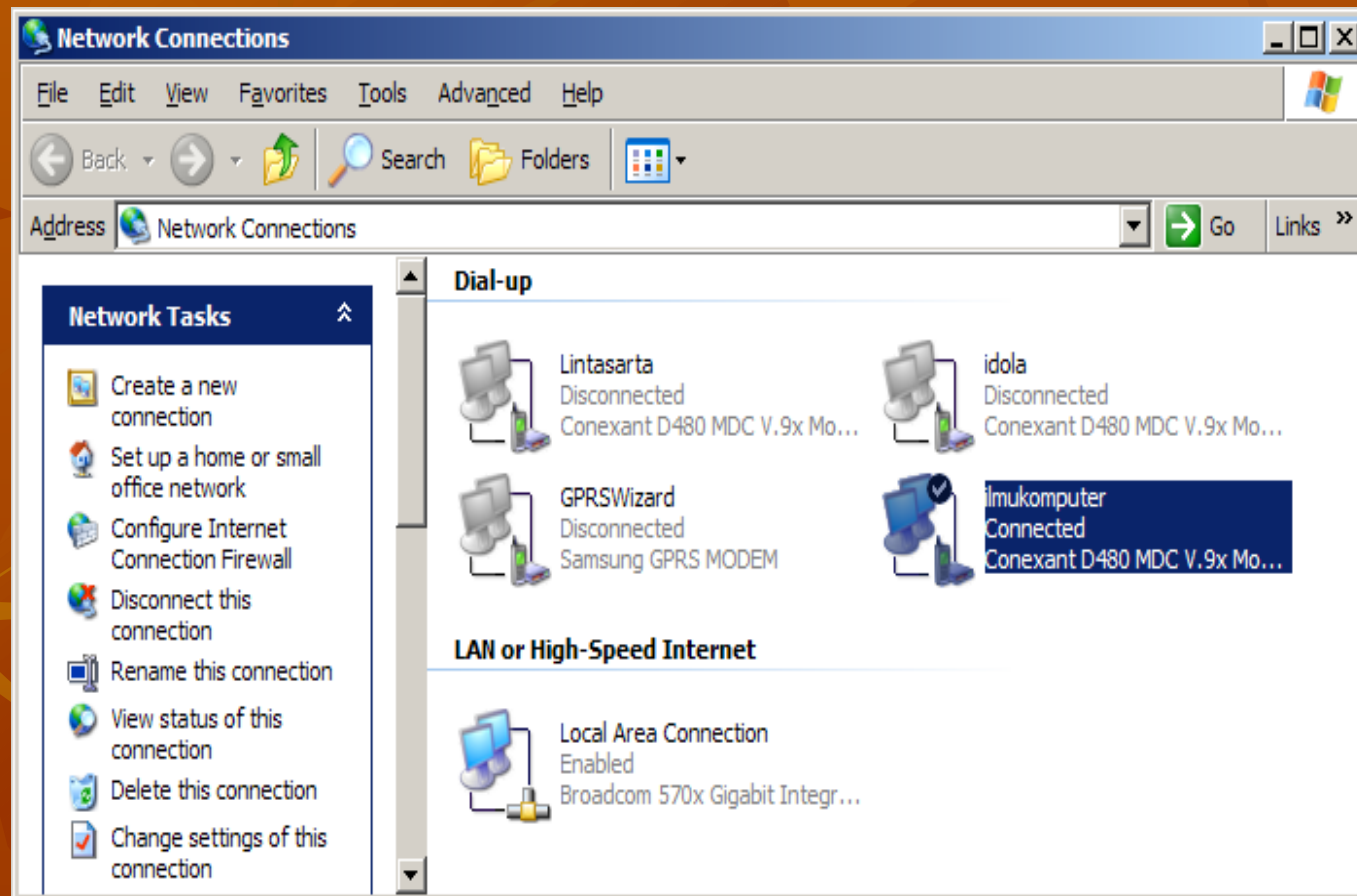

Konfigurasi ICS-1

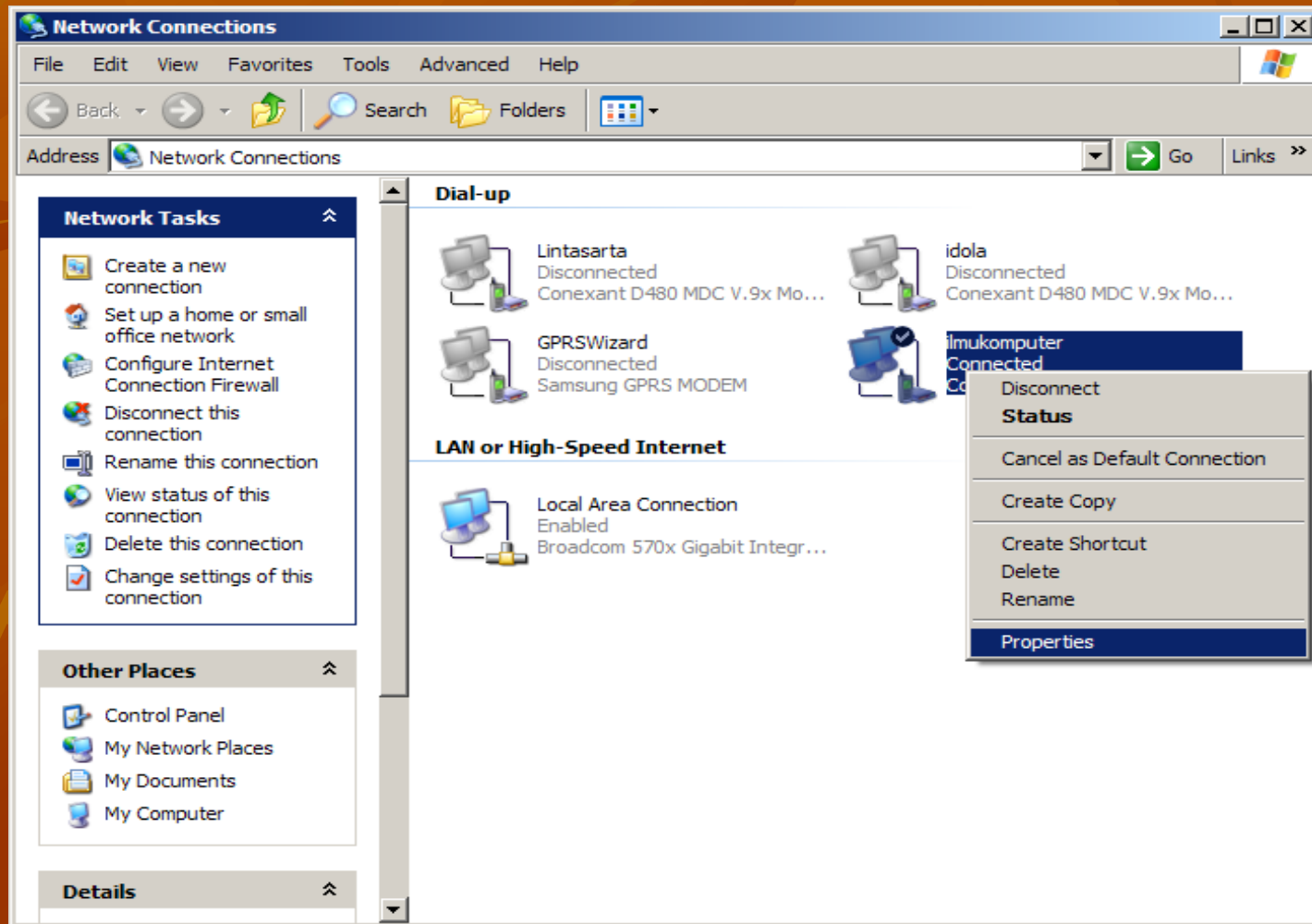

Konfigurasi ICS-2

ilmukomputer Properties [?] [X]

General | Options | Security | **Networking** | Advanced

Connect using:

- ☒ Modem - Conexant D480 MDC V.9x Modem (COM3)
- ☐ Modem - Samsung GPRS MODEM (COM1)

☒ All devices call the same numbers [Configure...]

Phone number

Area code: [] Phone number: [2311311] [Alternates]

Country/region code: []

☐ Use dialing rules [Dialing Rules]

☒ Show icon in notification area when connected

[OK] [Cancel]

Konfigurasi ICS-3

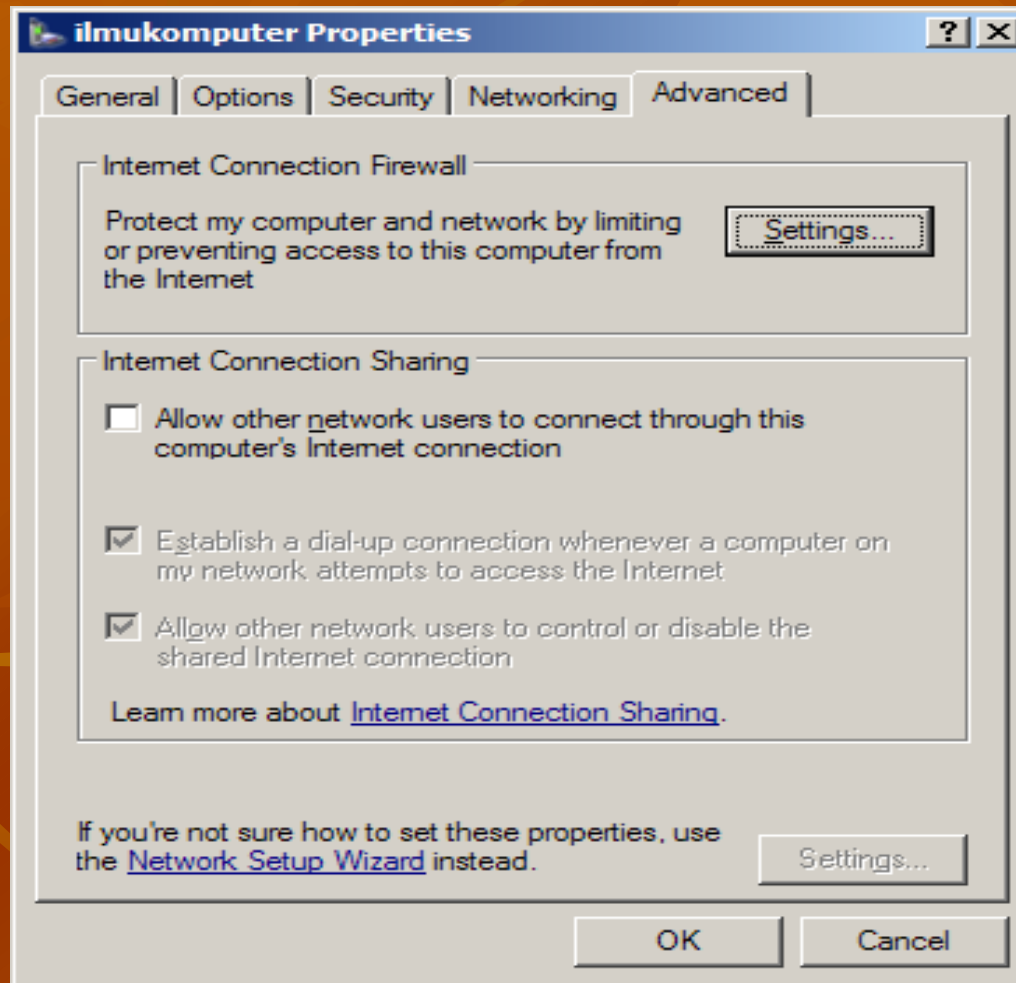

Konfigurasi ICS-4

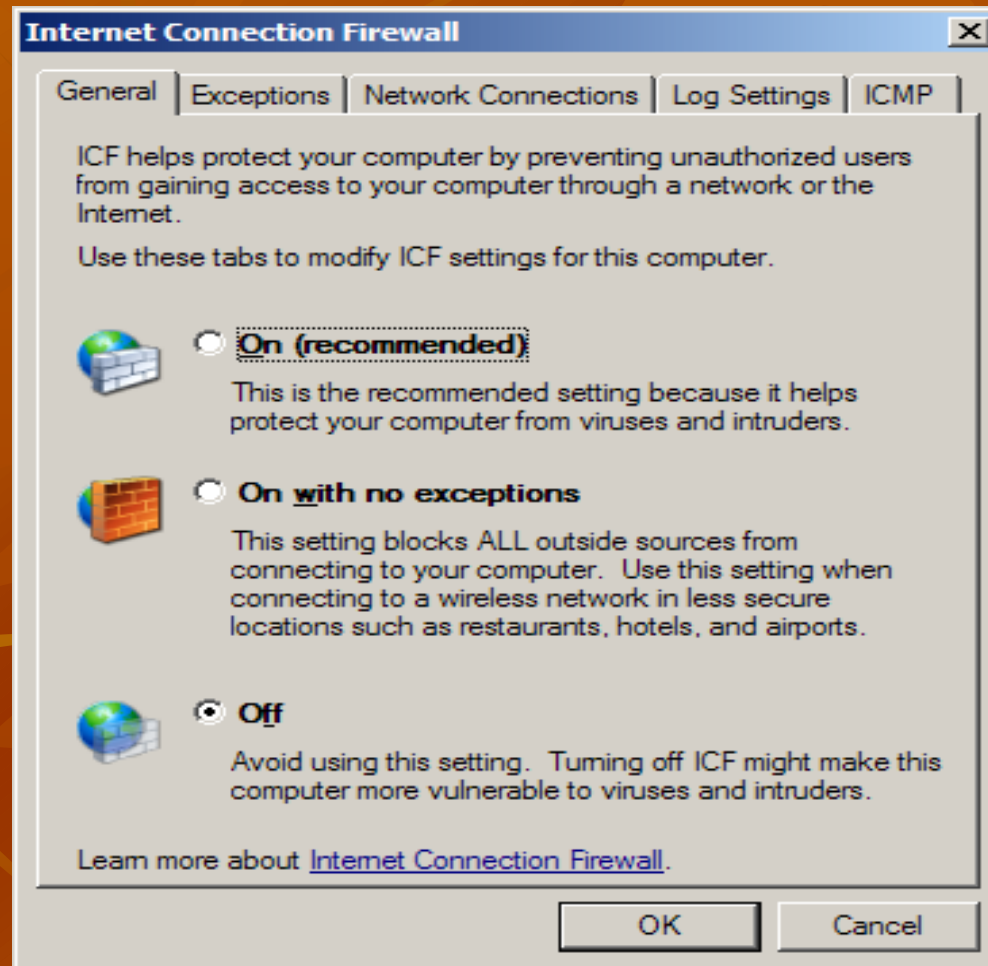

Konfigurasi ICS-5

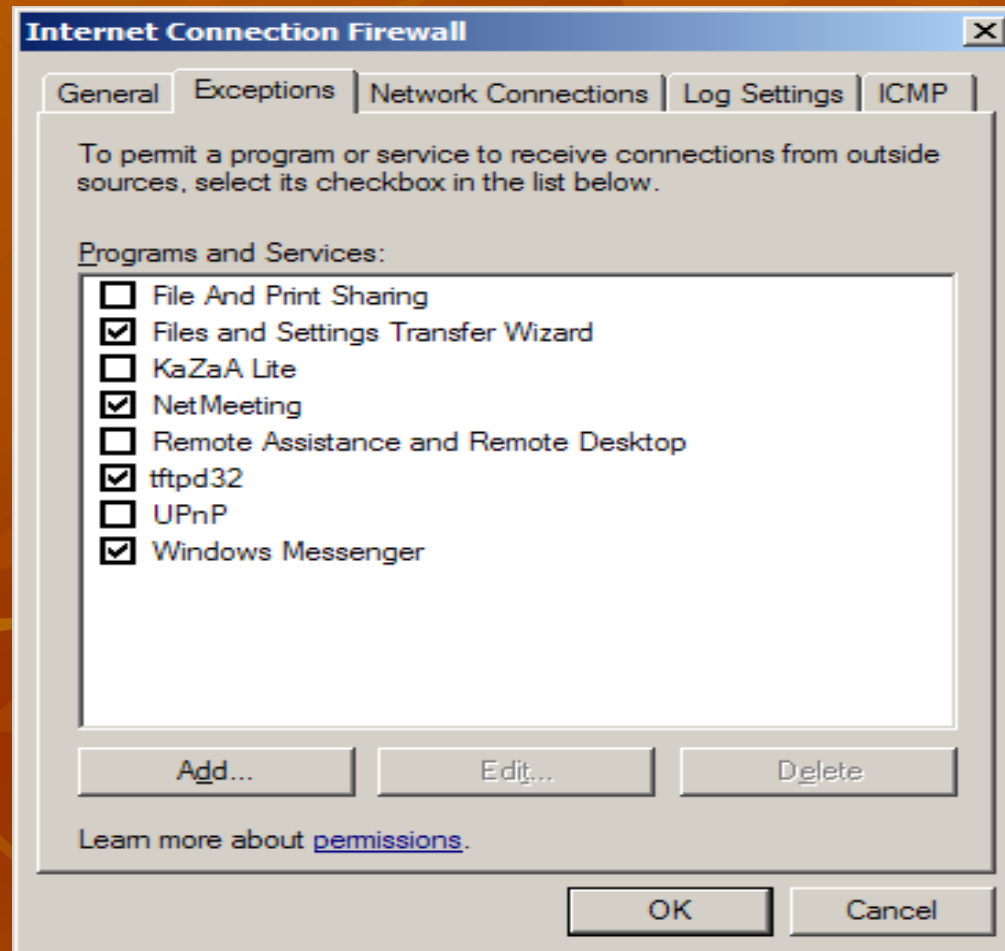

Konfigurasi ICS-6

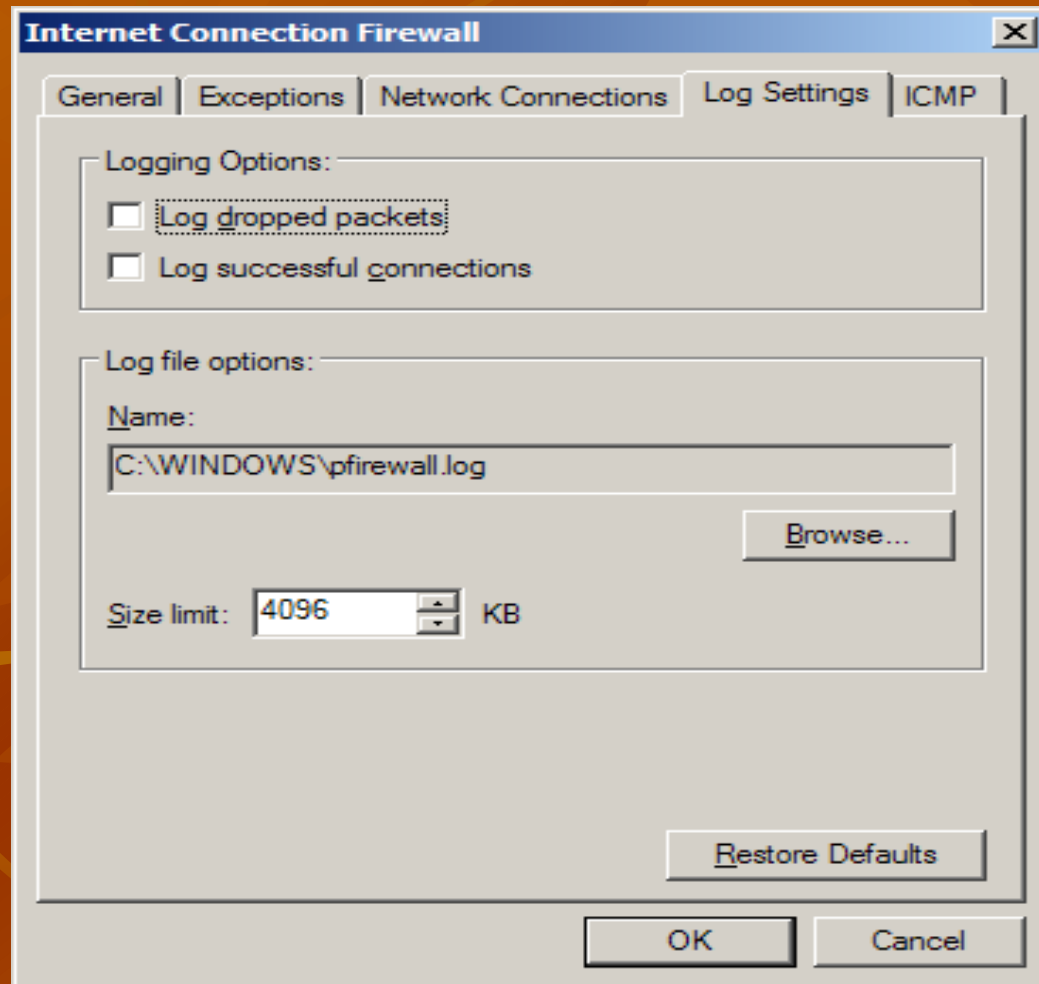

Konfigurasi ICS-7

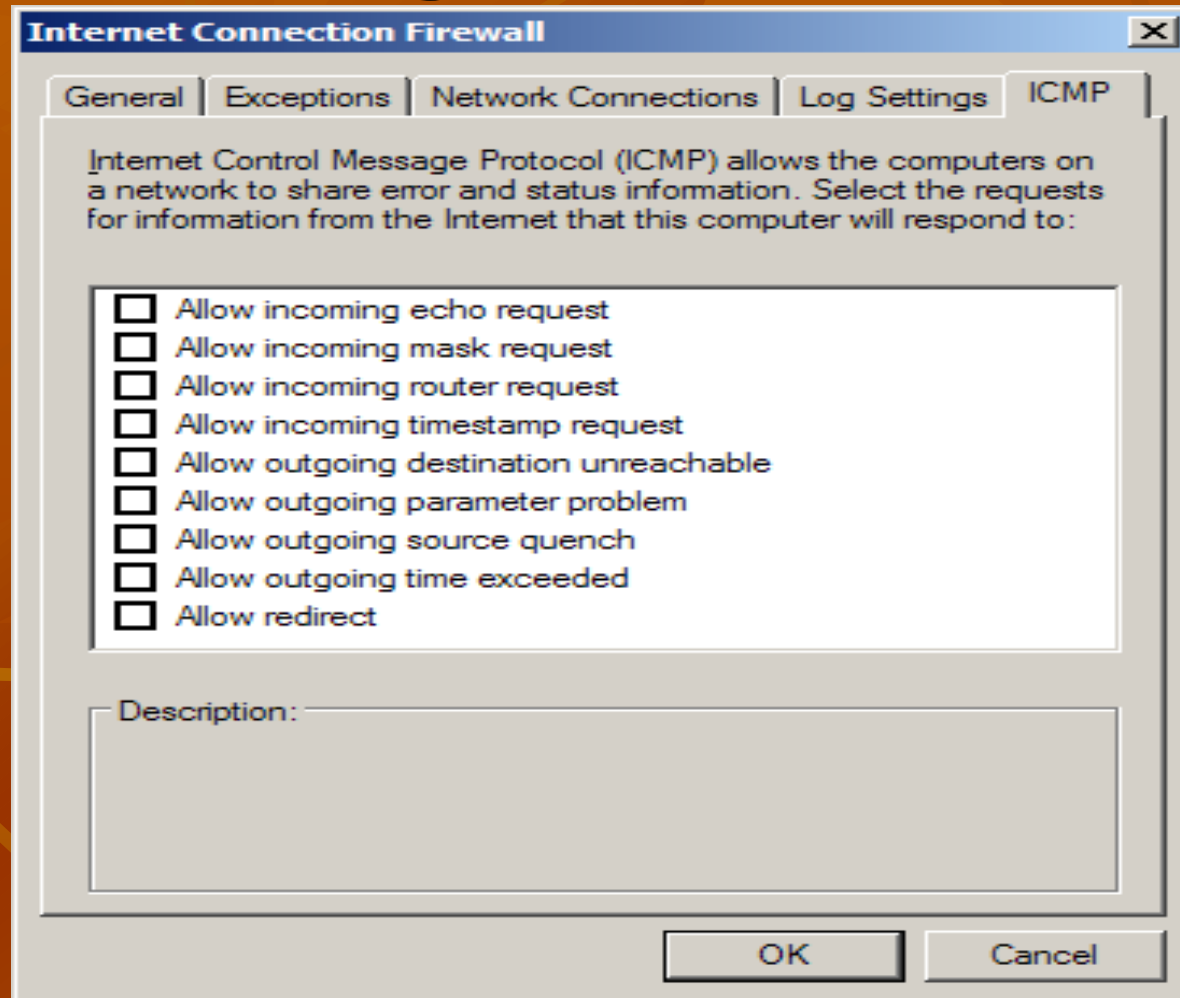

Konfigurasi ICS-9

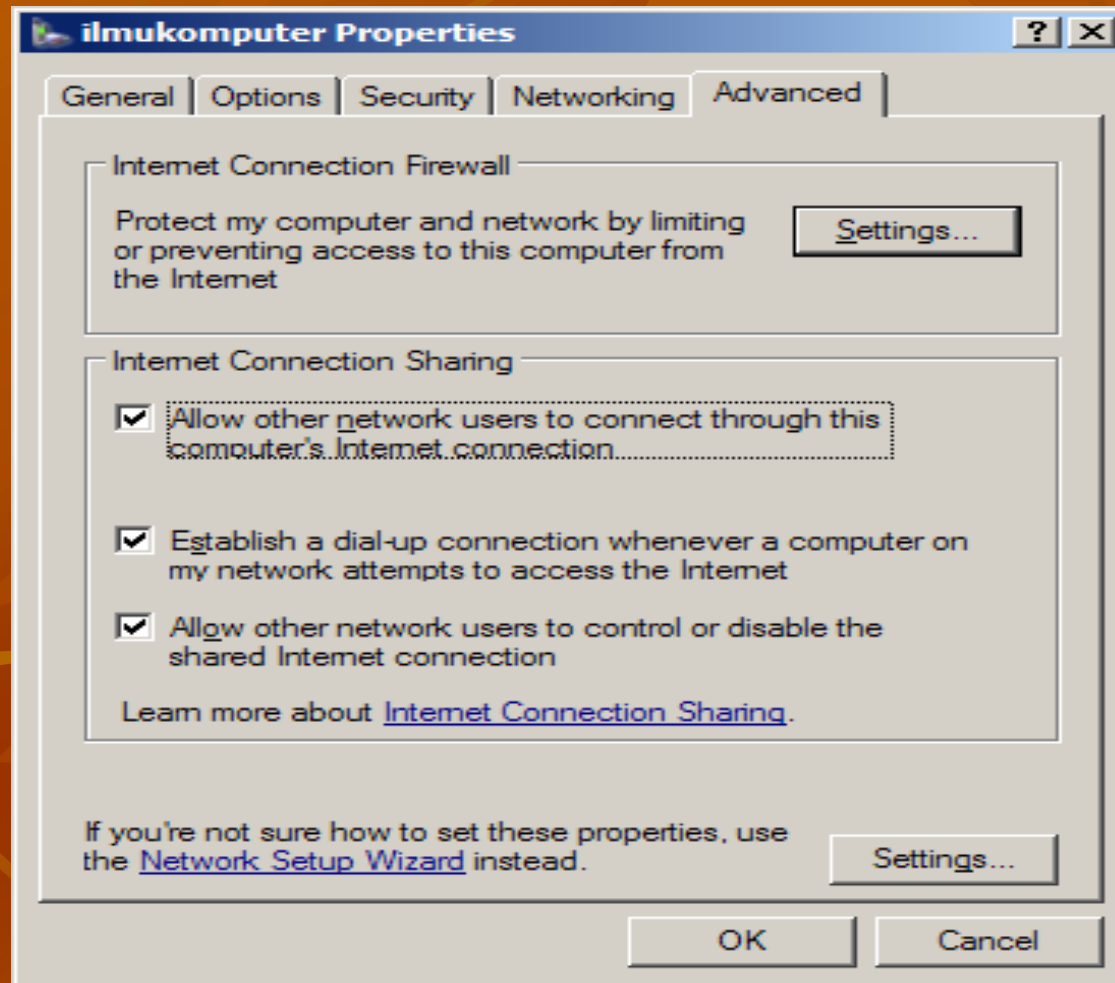

Konfigurasi ICS-10

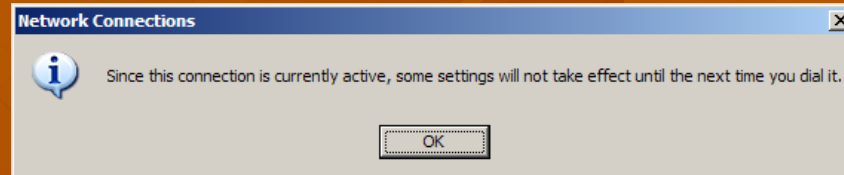

```
C:\WINDOWS\System32\cmd.exe
Microsoft Windows XP [Version 5.1.2600]
(C) Copyright 1985-2001 Microsoft Corp.

C:\Documents and Settings\root>ipconfig

Windows IP Configuration

Ethernet adapter Local Area Connection:

    Connection-specific DNS Suffix  . : 
    IP Address. . . . . : 192.168.0.1
    Subnet Mask . . . . . : 255.255.255.0
    Default Gateway . . . . . : 

PPP adapter {26FC9FE9-35DD-46C3-BEED-D22AD19959ED}:

    Connection-specific DNS Suffix  . : 
    IP Address. . . . . : 202.152.46.10
    Subnet Mask . . . . . : 255.255.255.255
    Default Gateway . . . . . : 202.152.46.10

C:\Documents and Settings\root>_
```

Konfigurasi IP di PC Client-1

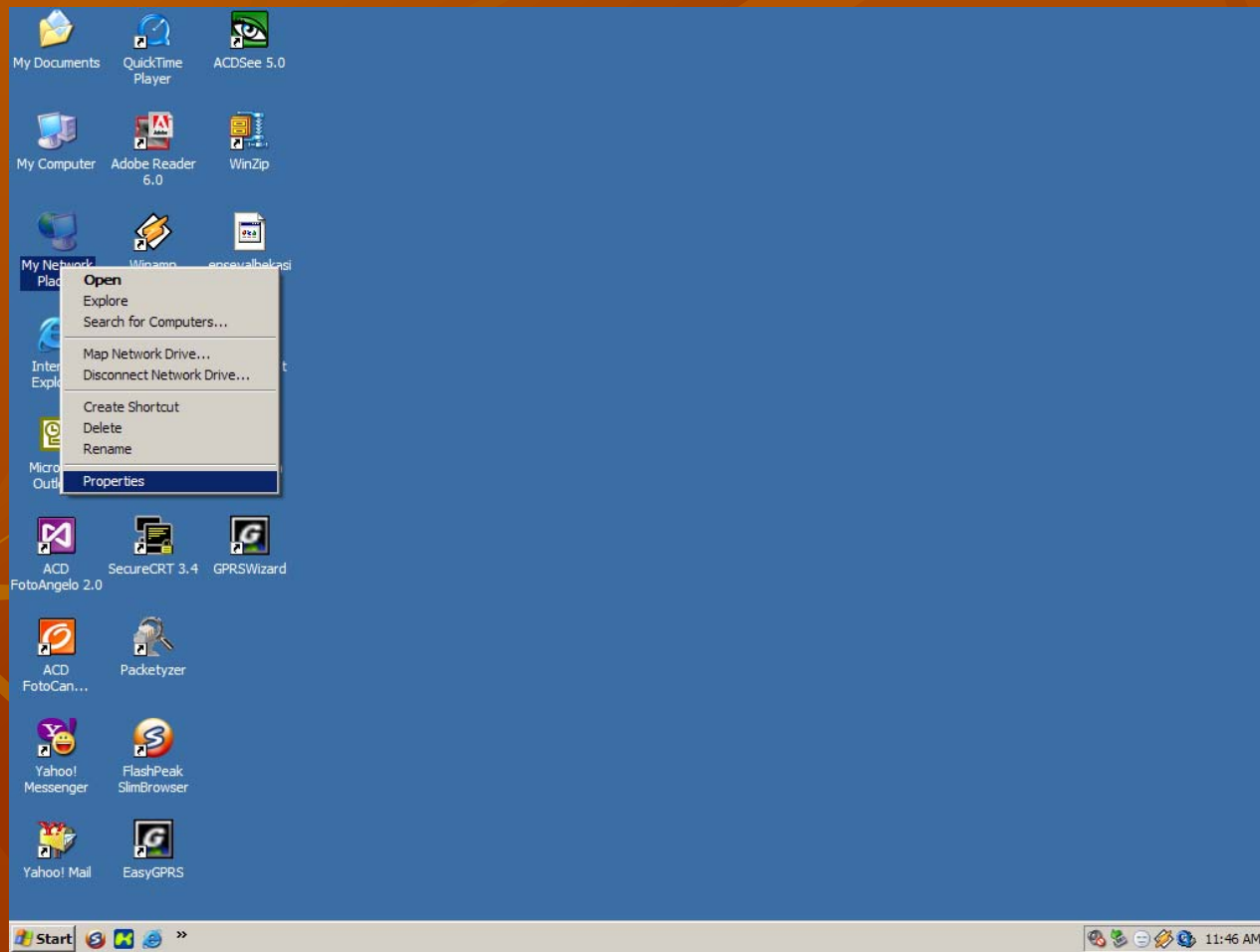

Konfigurasi IP di PC Client-2

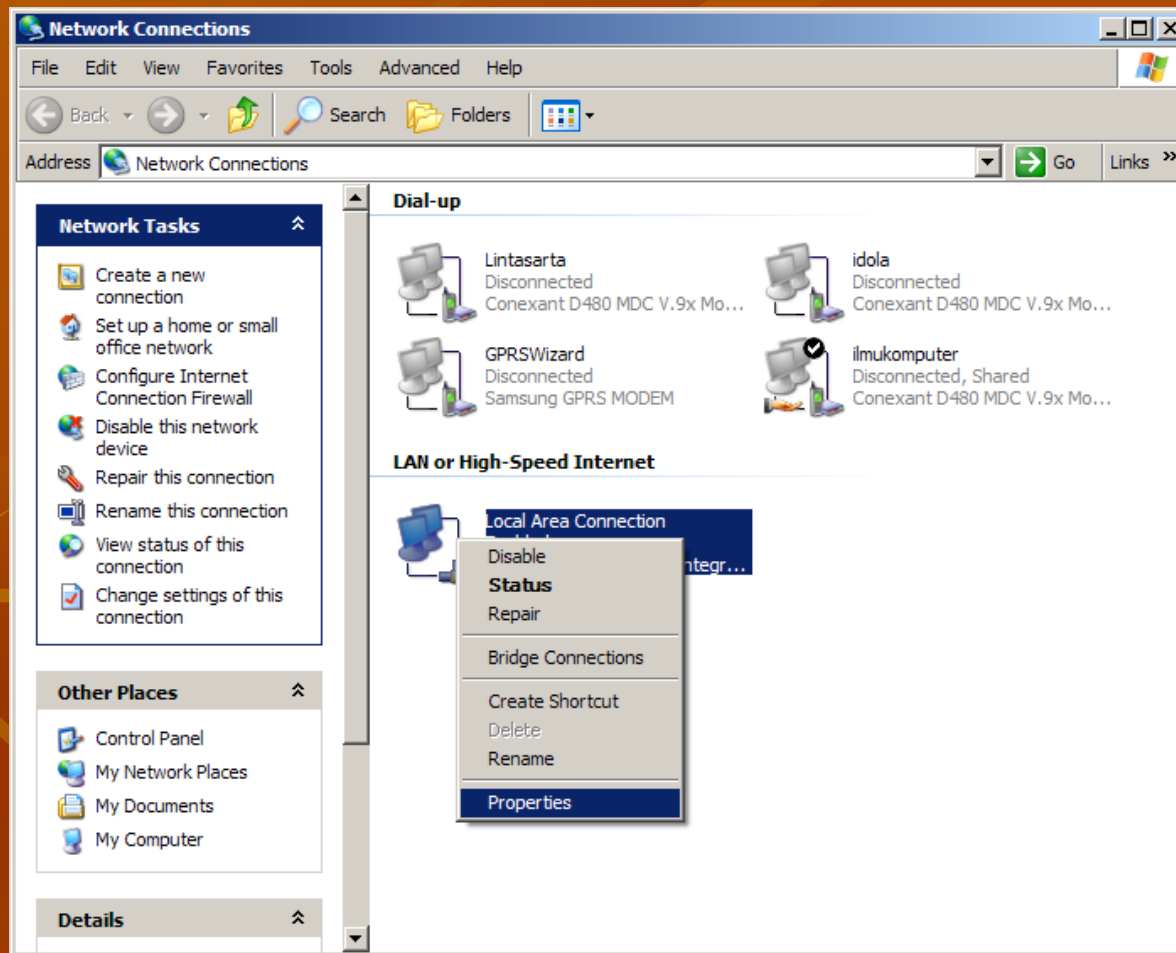

Konfigurasi IP di PC Client-3

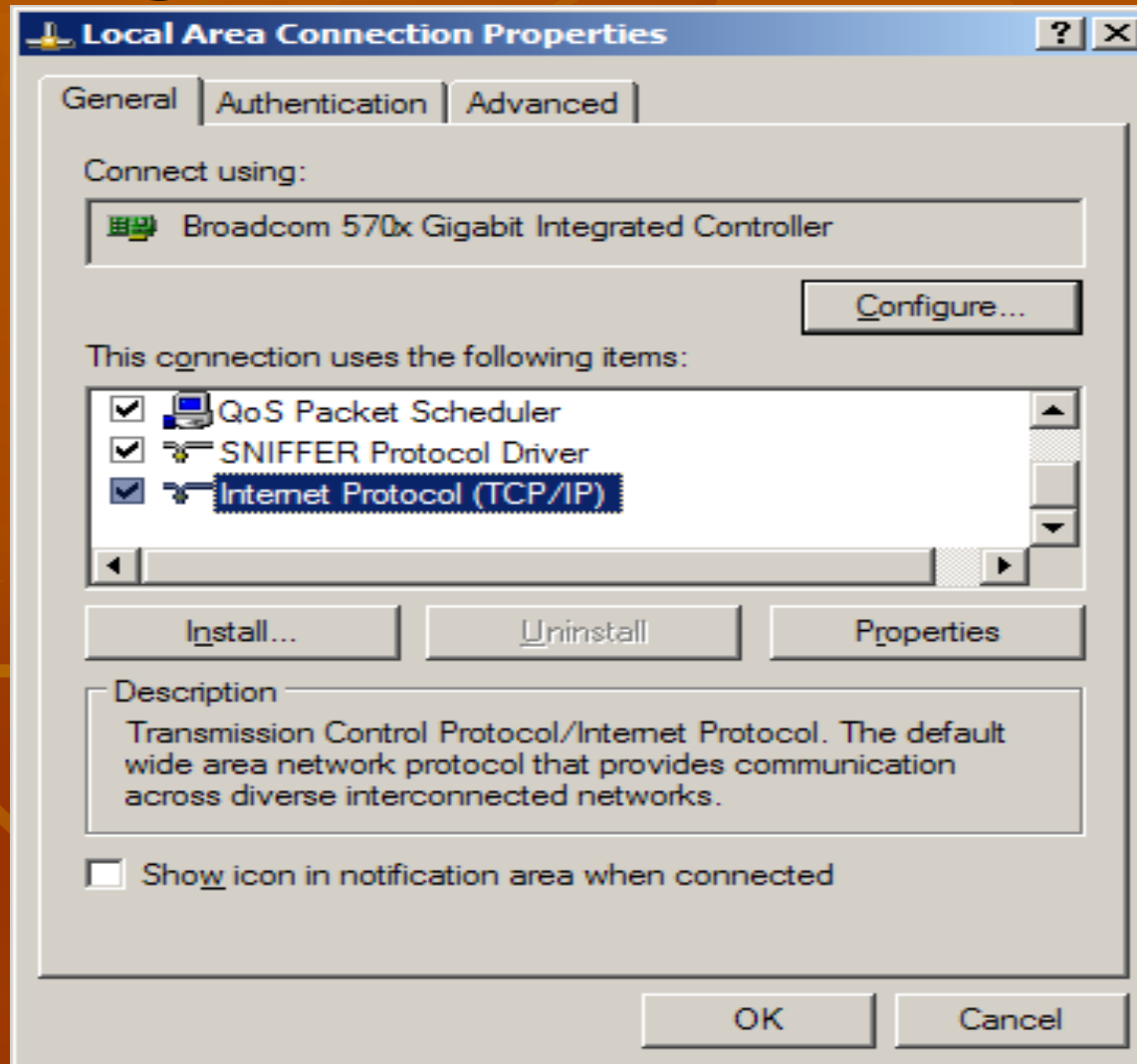

Konfigurasi IP di PC Client-4

Internet Protocol (TCP/IP) Properties

General | Alternate Configuration

You can get IP settings assigned automatically if your network supports this capability. Otherwise, you need to ask your network administrator for the appropriate IP settings.

☒ Obtain an IP address automatically:

☐ Use the following IP address:

IP address: - . - .

Subnet mask: - . - .

Default gateway: - . - .

☒ Obtain DNS server address automatically

☐ Use the following DNS server addresses:

Preferred DNS server: - . - .

Alternate DNS server: - . - .

Advanced...

OK Cancel

Konfigurasi IP di PC Client-5

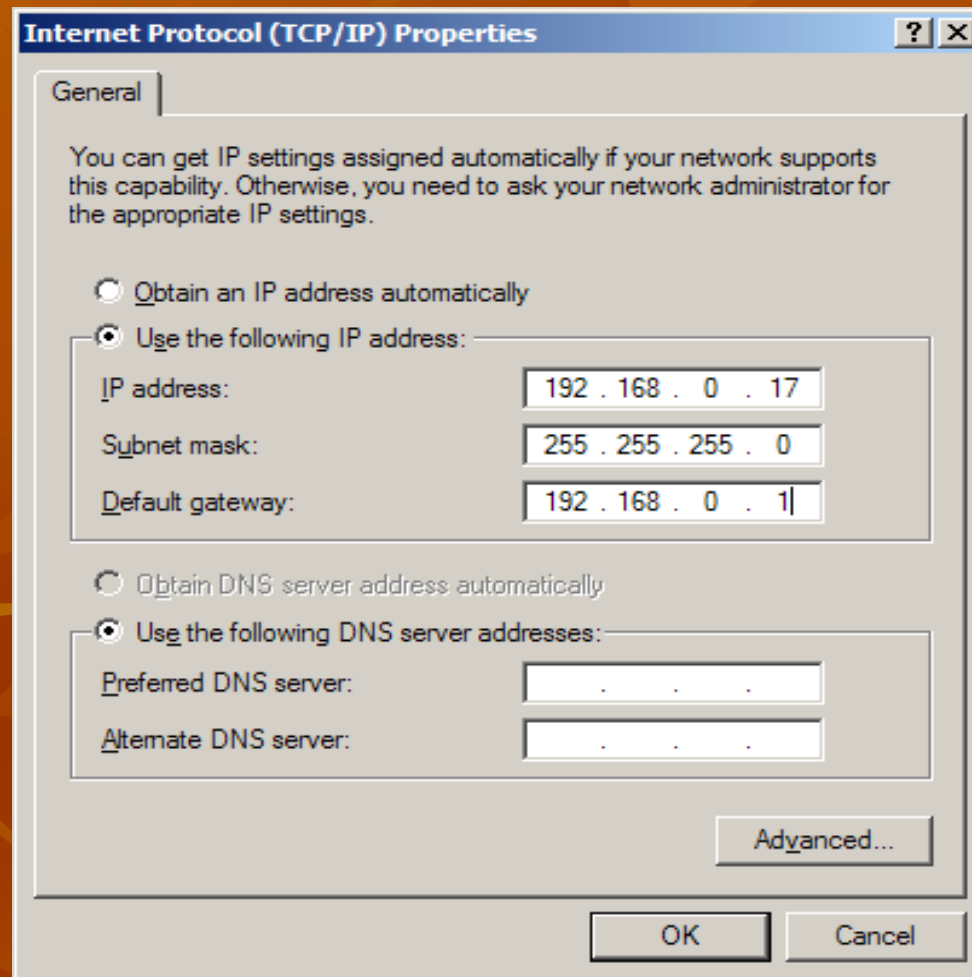

Internet Protocol (TCP/IP) Properties ? X

General

You can get IP settings assigned automatically if your network supports this capability. Otherwise, you need to ask your network administrator for the appropriate IP settings.

☐ Obtain an IP address automatically

☒ Use the following IP address:

IP address: 192 . 168 . 0 . 17

Subnet mask: 255 . 255 . 255 . 0

Default gateway: 192 . 168 . 0 . 1

☐ Obtain DNS server address automatically

☒ Use the following DNS server addresses:

Preferred DNS server: . . .

Alternate DNS server: . . .

Advanced...

OK Cancel

Konfigurasi Browser di PC Client-1

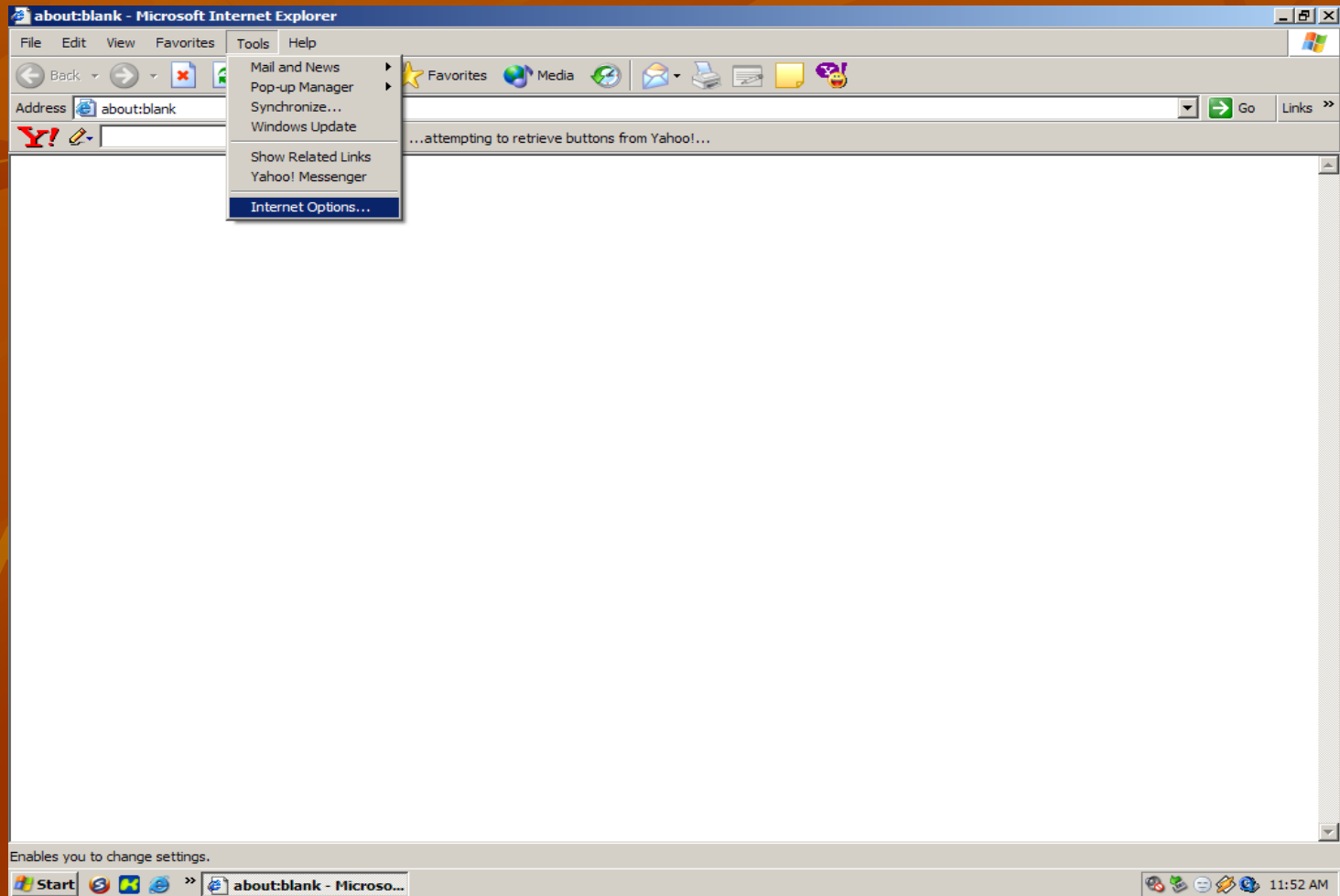

Konfigurasi Browser di PC-2

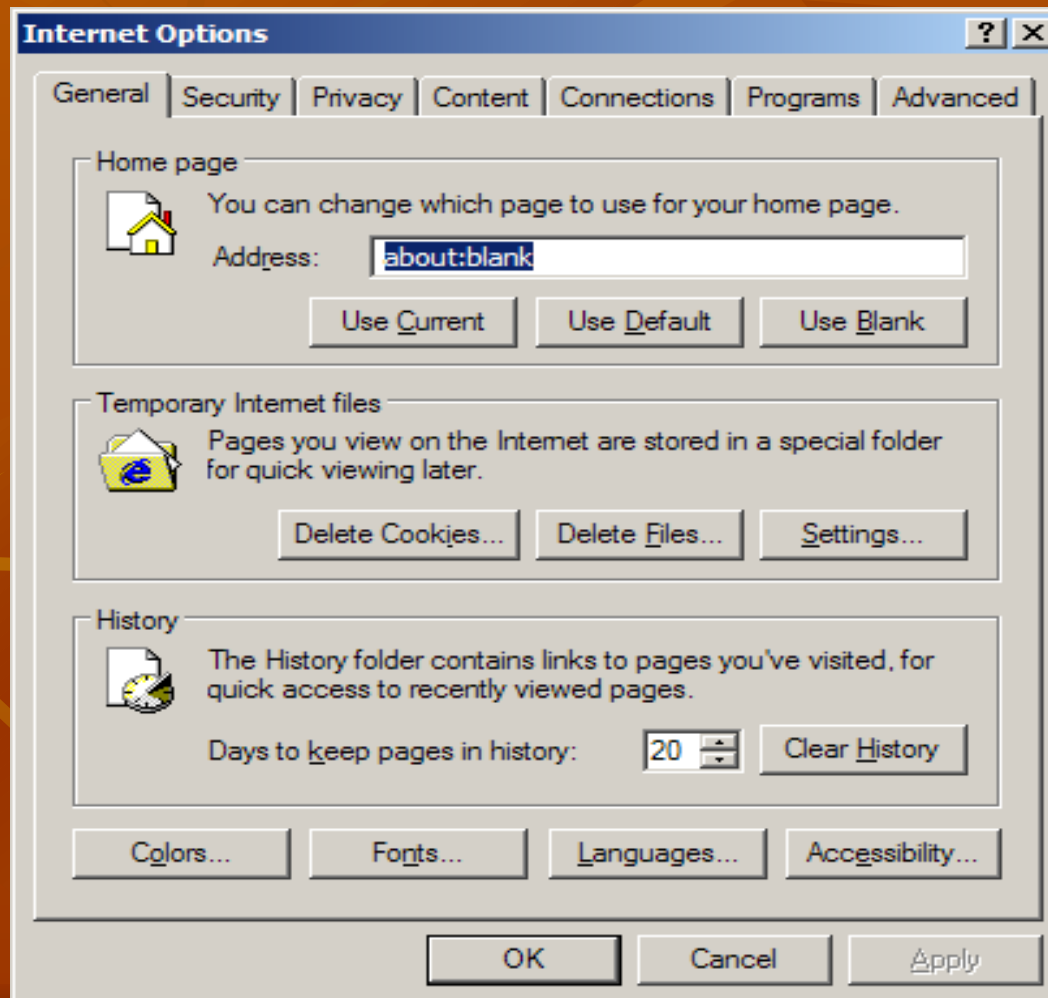

Konfigurasi Browser di PC Client-3

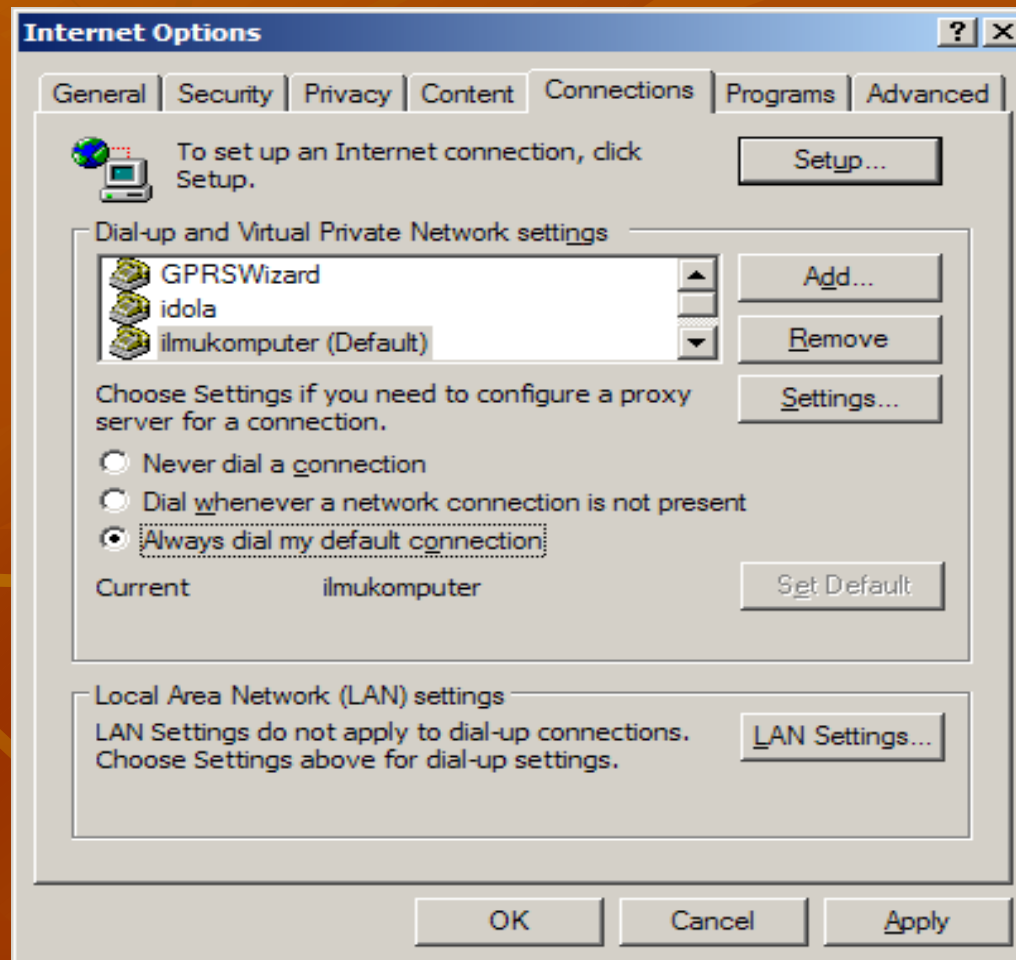

Hasil Browsing dengan ICS

IlmuKomputer.Com - Komunitas eLearning Gratis Ilmu Komputer Indonesia - Microsoft Internet Explorer

File Edit View Favorites Tools Help

Back Forward Stop Home Search Favorites Media Mail Downloads Favorites

Address http://www.ilumkomputer.com/ Go Links

Y! Search Web Mail My Yahoo! Games Yahoo! Personals LAUNCH Sign In

IlmuKomputer.Com

Ikutlah Ilmu Dengan Menuliskannya

KOMUNITAS ELEARNING GRATIS ILMU KOMPUTER INDONESIA

Penulis - Pengurus - Kirim Tulisan - Milis - Konsultasi - Seminar - Download - CD Gratis - Mirror - Sponsorship - Donasi - Home

Pilih Mirror Server

Lokasi Mirror:

Ke Halaman Daftar Mirror !

Ingin Berpartisipasi Aktif ?

- Menjadi Anggota Komunitas
- Menjadi Penulis
- Menjadi Distributor CD
- Menjadi Pengurus
- Menjadi Pe-mirror Situs
- Menjadi Konsultan Online
- Menjadi Donatur
- Menjadi Pemasang Iklan
- Menjadi Rekanan Jaringan

Kuliah Pengantar

Pengenalan

- Apa Itu Ilmu Komputer
- Klasifikasi Ilmu Komputer
- Pengantar Informatika
- Kamus Istilah Komputer
- Sejarah dan Tokoh-Tokoh**
- Sejarah Komputer
- Mengenal Tokoh-Tokoh
- Perkembangan Komputer**
- Apa Itu Komputer
- Perkembangan Hardware
- Perkembangan Software
- Teori Komputasi**
- Matematika Riner

ICSCO NETWORKING ACADEMY PROGRAM
BE A COMPUTER NETWORKING EXPERT THROUGH
THE INTERNATIONAL TRAINING & CERTIFICATION

ilmukomputer.com hadir di 17 Juni-18 Juli 2004
seminar gratis JAKARTA FAIR 2004
workshop gratis

Kuliah Ilmu Komputer Gratis !

HALO IKC buat WORKSHOP ANIMASI
dgn. Macromedia Flash MX
iya.. di Jakarta 11 Juli 2004
murah kok cuma 70 ribu

Dibalik semakin mahalnya biaya pendidikan, training dan kursus, IlmuKomputer.Com memberi solusi untuk anak negeri berupa alternatif pendidikan non-formal gratis.

IlmuKomputer.Com adalah situs yang memuat materi dan kuliah gratis berbahasa Indonesia di bidang ilmu komputer dan teknologi informasi. Dan saat ini telah tumbuh menjadi sebuah **Komunitas Terbuka eLearning Gratis** Ilmu Komputer Indonesia. Misi utama dan ikrar kami adalah turut mengambil bagian dalam mencerdaskan anak bangsa, terutama dalam pendidikan ilmu komputer. Materi gratis dengan **Lisensi Open Content** tersedia dalam format PDF yang siap didownload. Tersedia juga **CDROM Gratis** dan **Mirror Server** untuk anda yang kesulitan mengakses situs ini.

Iklan Baris

Dapatkan T-Shirt & CD FREE
HUT DhewaStudio.Com
Hosting Unlimited Rp 5000/bln
Gegar.Com, Tunggu Apa Lagi!
WebHosting YangLaen dari YangLaen ...

Pasang Iklan baris di

Pencarian Isi Situs

Cari

Ke Halaman Pencarian !

Kuliah Berseri

Web Programming

- Cepat Mahir ASP
- Web Bisnis dg Frontpage
- Teknik Pemrograman PHP
- Aplikasi Java Enterprise
- Cepat Mahir ColdFusion

Linux dan Sistem Operasi

- Migrasi Windows-Linux
- Linux Gazette Indonesia
- Serial Dokumentasi WinBi
- Membangun Server Linux
- Mengenal Game di Linux
- Cepat Mahir Linux
- Cepat Mahir Bochs
- Cepat Mahir Win2000Server

http://www.ilumkomputer.com/prj2004.php

Internet

The background of the image features a pattern of stylized autumn leaves in various shades of orange and brown, creating a textured, layered effect. The leaves are scattered across the frame, with some appearing more prominent than others.

WinGate

Mengenal WinGate

- Apa yang dapat Saya lakukan dengan WinGate
 - Sharing koneksi Internet anda
 - Proteksi Virus dan memfilter isi Email, Web browsing dan File Transfers (FTP)
 - Koneksi jaringan Remote dan Head Office dengan WinGate Virtual Private Networking
 - Full sistem Intranet dan Internet email

Menginstall WinGate

- Kita tidak bisa menginstall WinGate pada PC yang sedang Aktif ICS windowsnya.

Menginstall WinGate

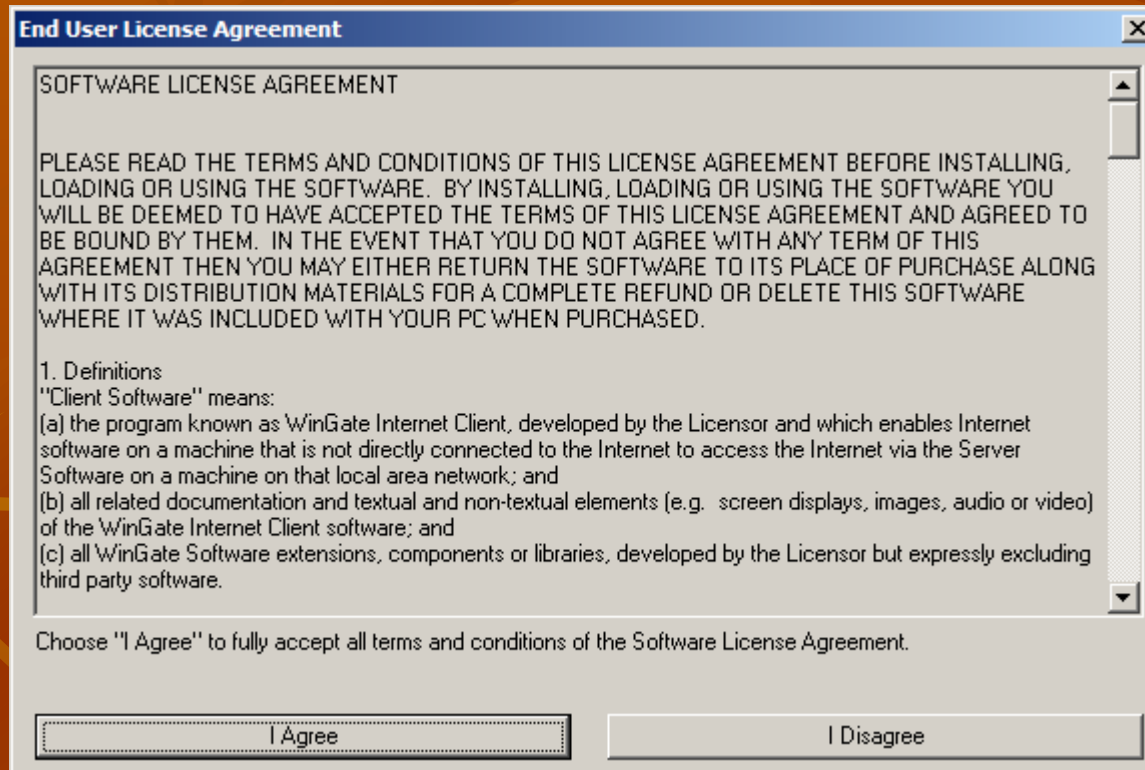

Menginstall WinGate

Menginstall WinGate

WinGate 5.2.3 Installation

WinGate 5.2.3 Licensing

WinGate 5.2.3 will work with licenses from earlier versions. However, there are several features that will be unavailable. For more information, please visit www.wingate.com.

☐ Licensed version (Enter your WinGate key below.)

☒ Evaluation version (WinGate Pro Free 30 day trial)

License Name:

License Key:

[Click here to purchase a WinGate license online](#)

Help... < Back Next > Cancel

Menginstall WinGate

Menginstall WinGate

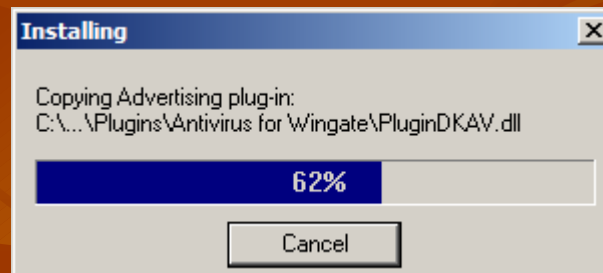

Menginstall WinGate

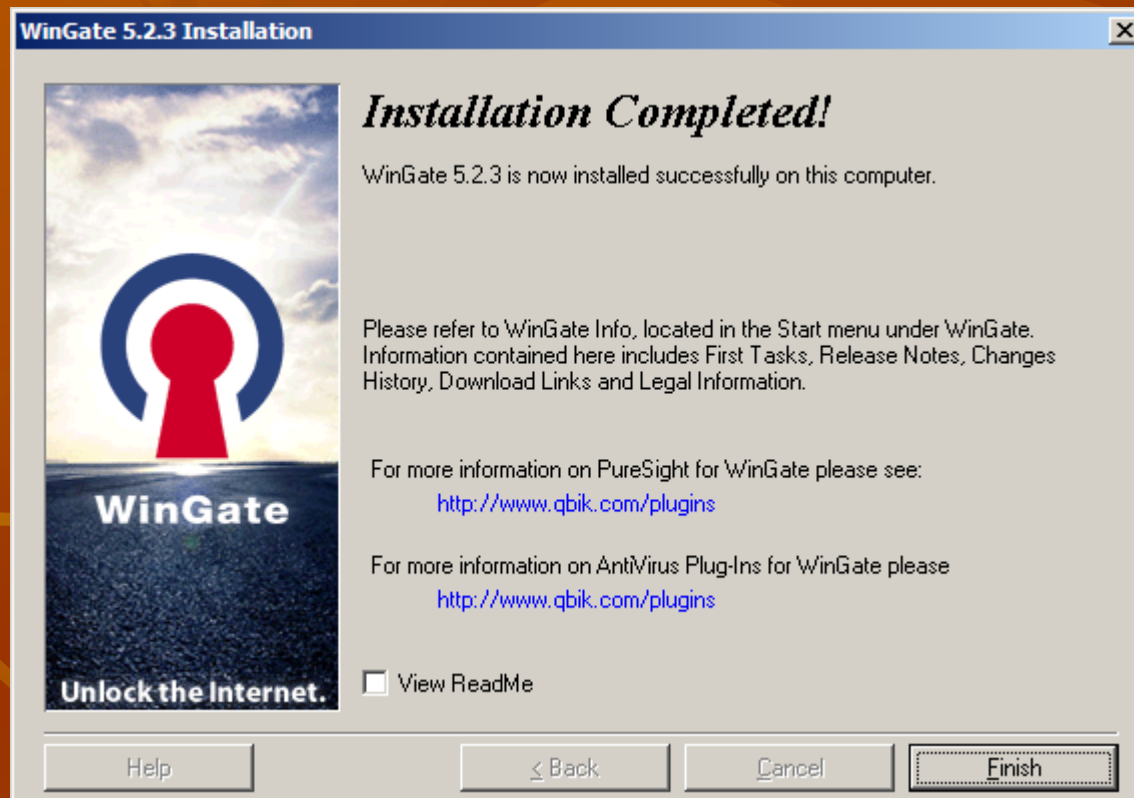

Mengoperasikan WinGate

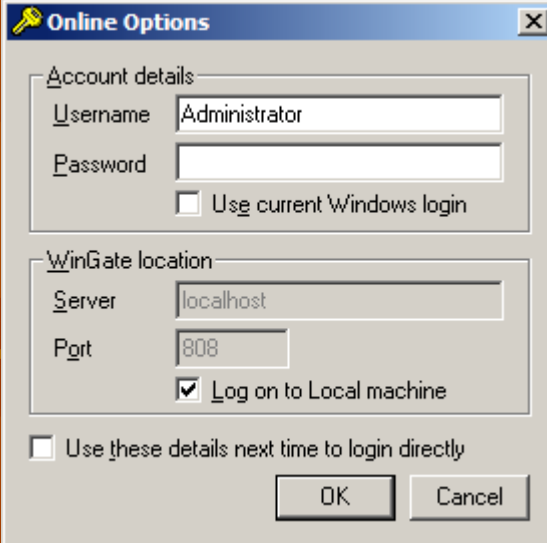

Online Options

Account details

Username Administrator

Password

☐ Use current Windows login

WinGate location

Server localhost

Port 808

☒ Log on to Local machine

☐ Use these details next time to login directly

OK Cancel

Mengoperasikan WinGate

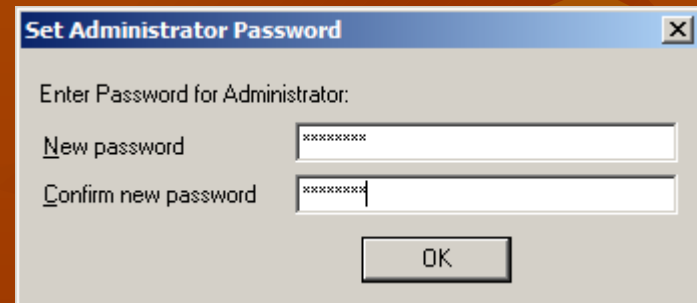
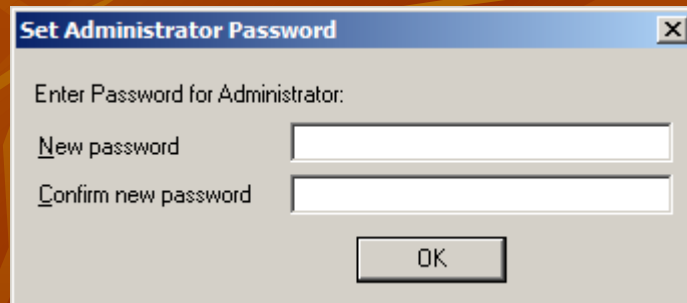
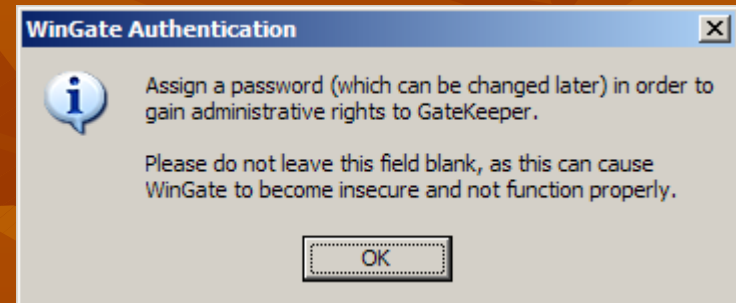
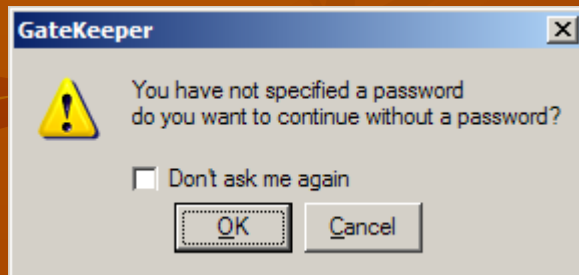

Mengoperasikan WinGate

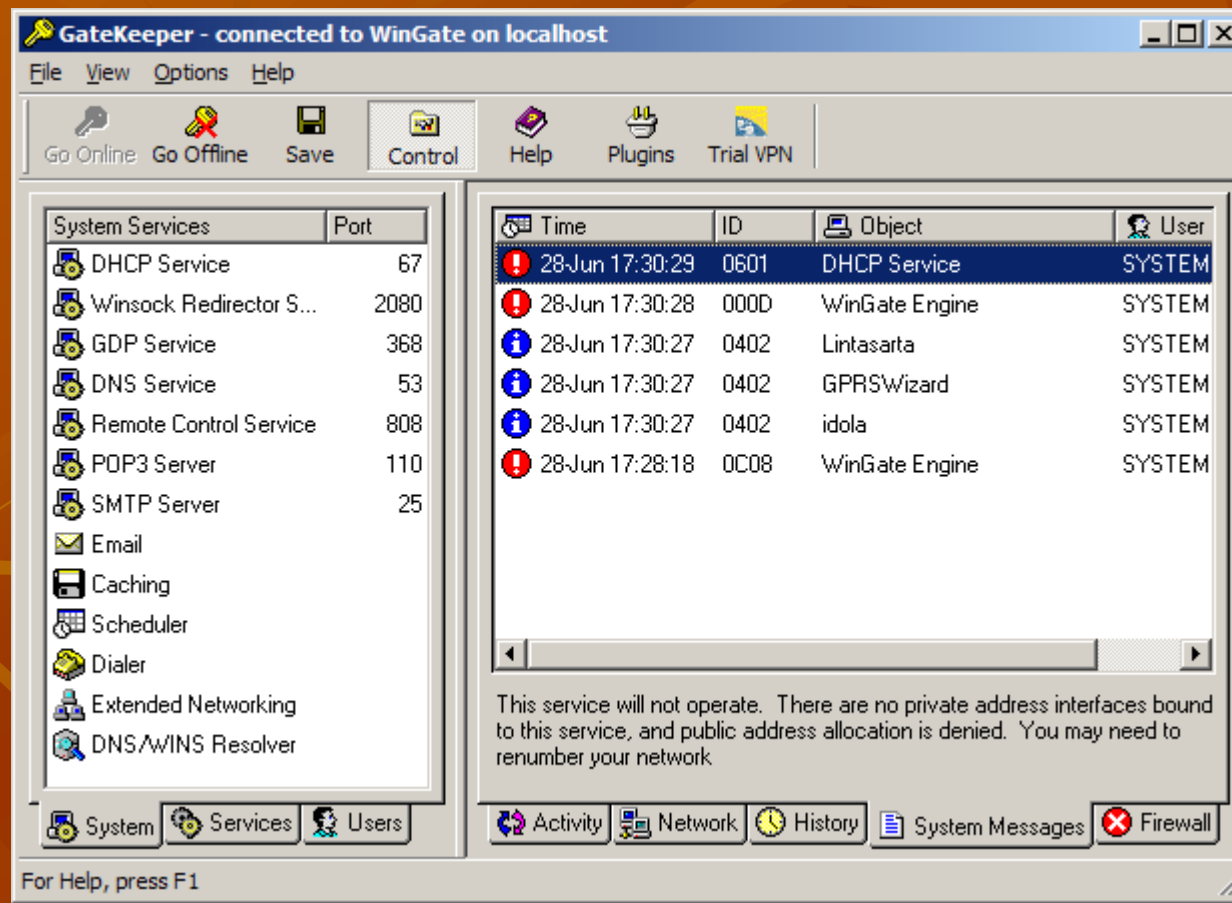

Mengoperasikan WinGate

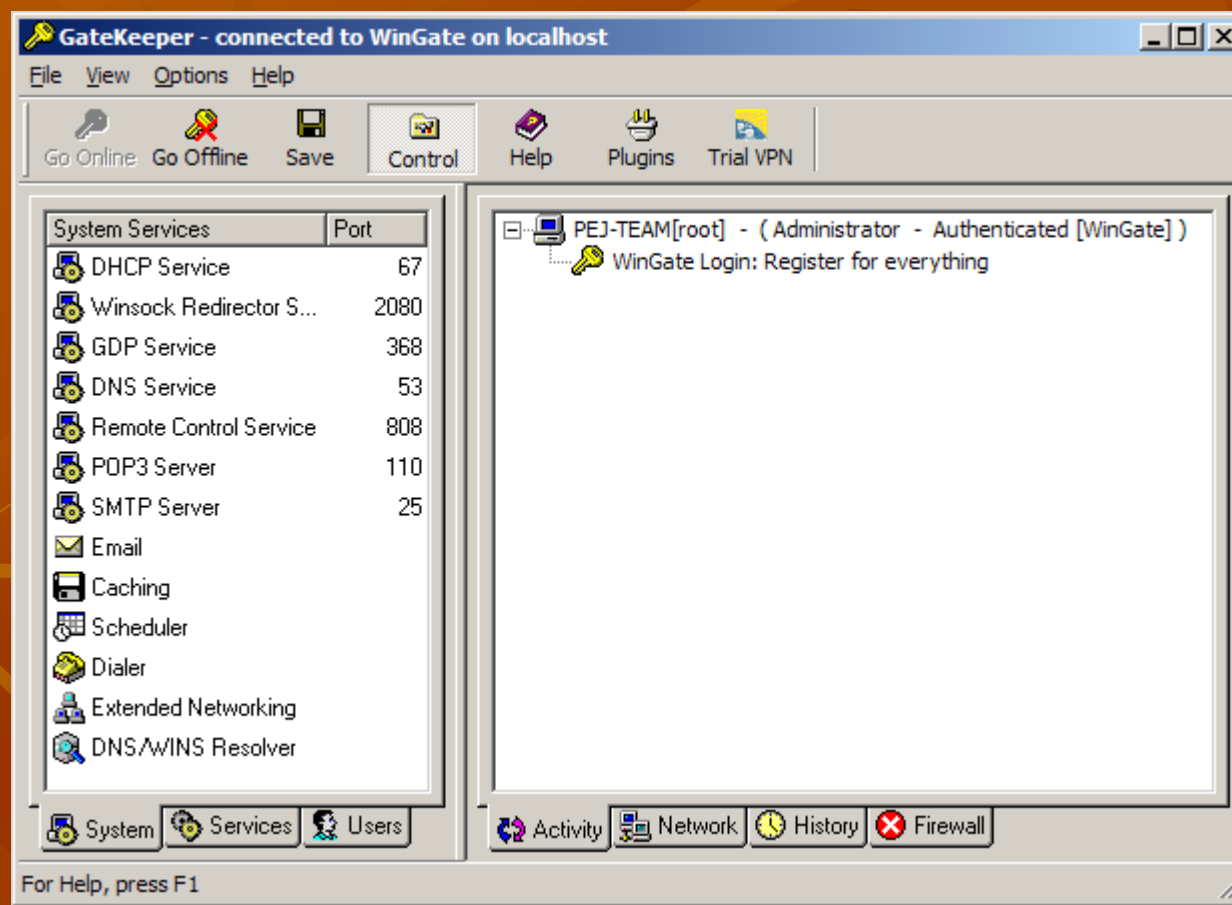

Mengoperasikan WinGate

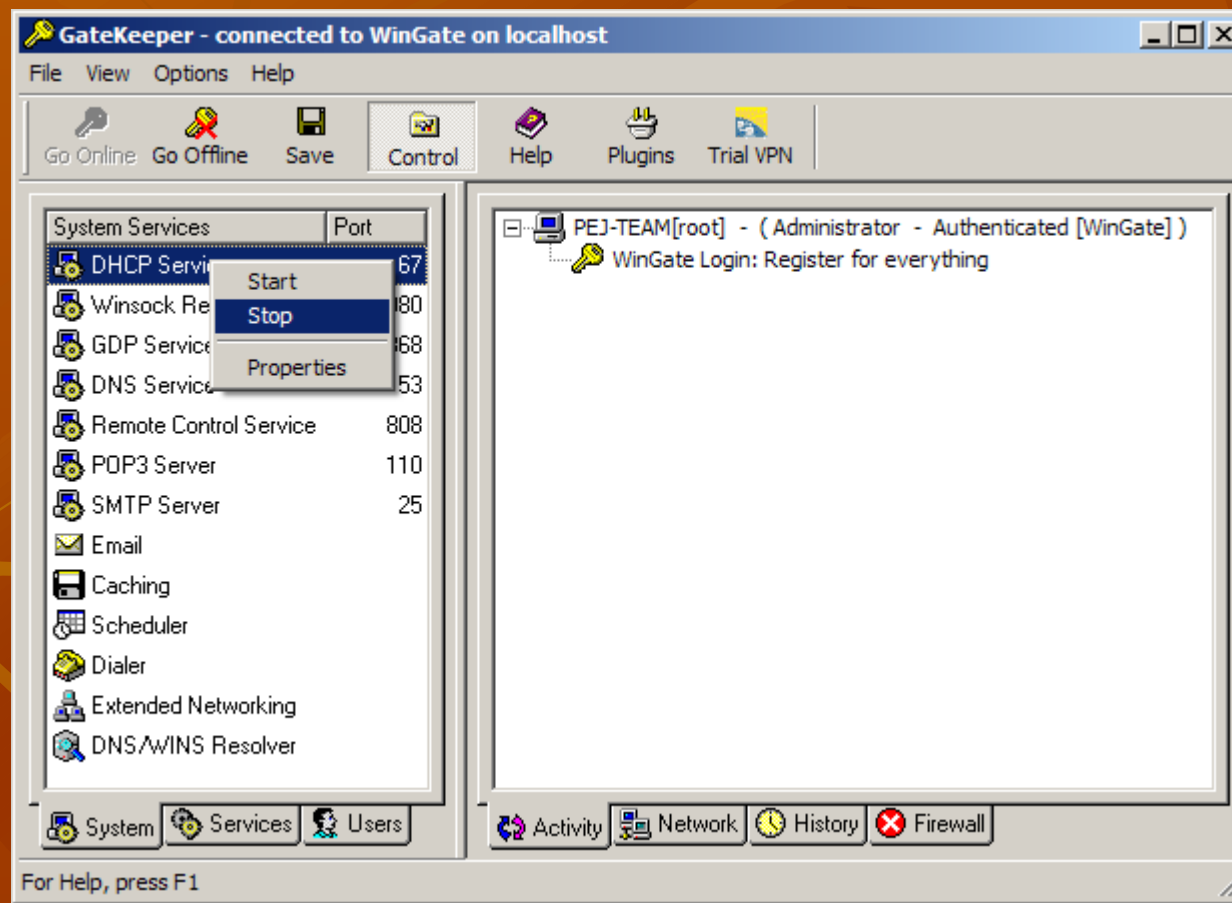

Mengoperasikan WinGate

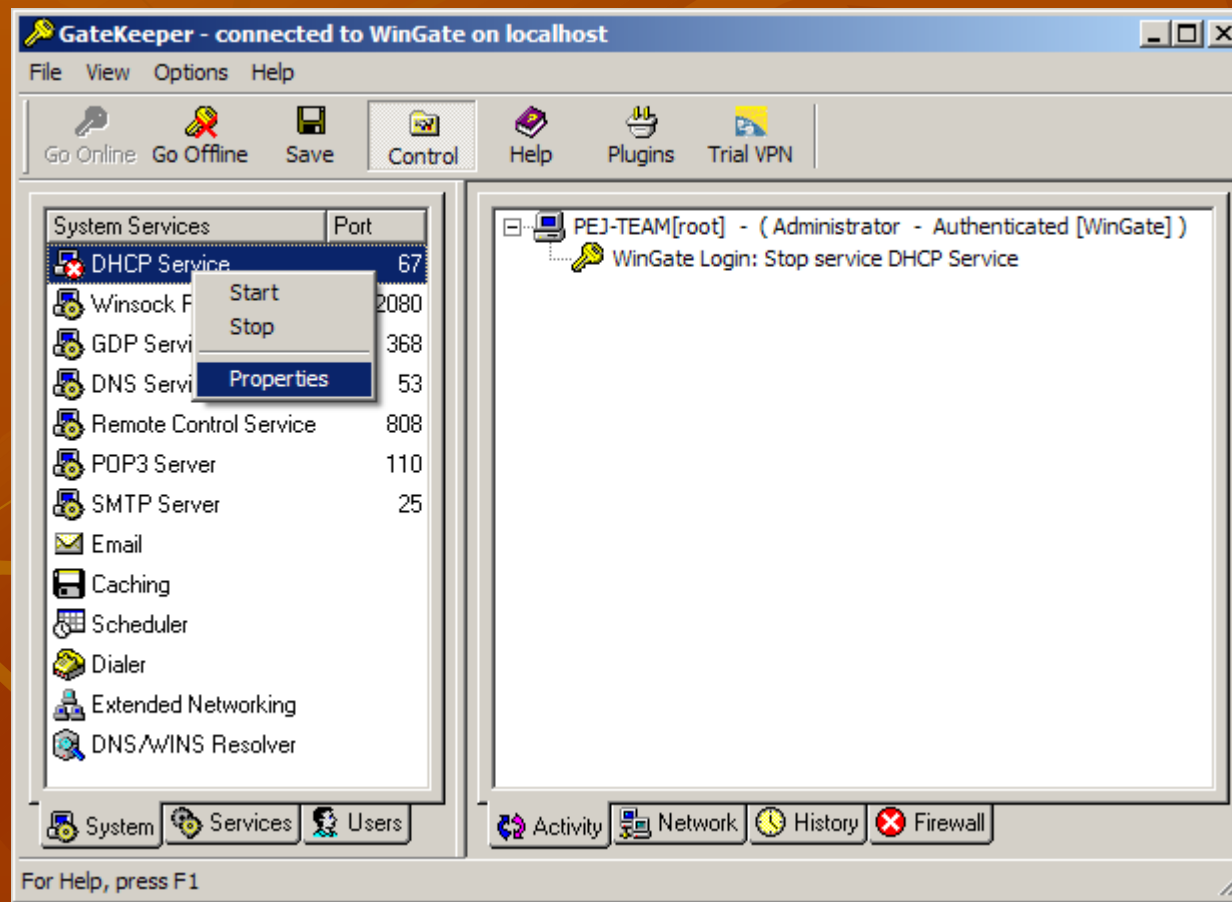

Mengoperasikan WinGate

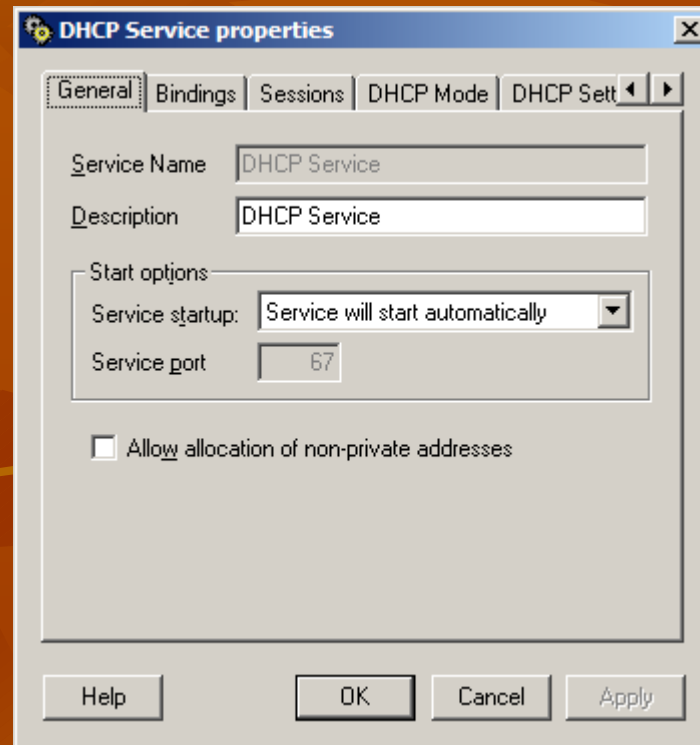

Mengoperasikan WinGate

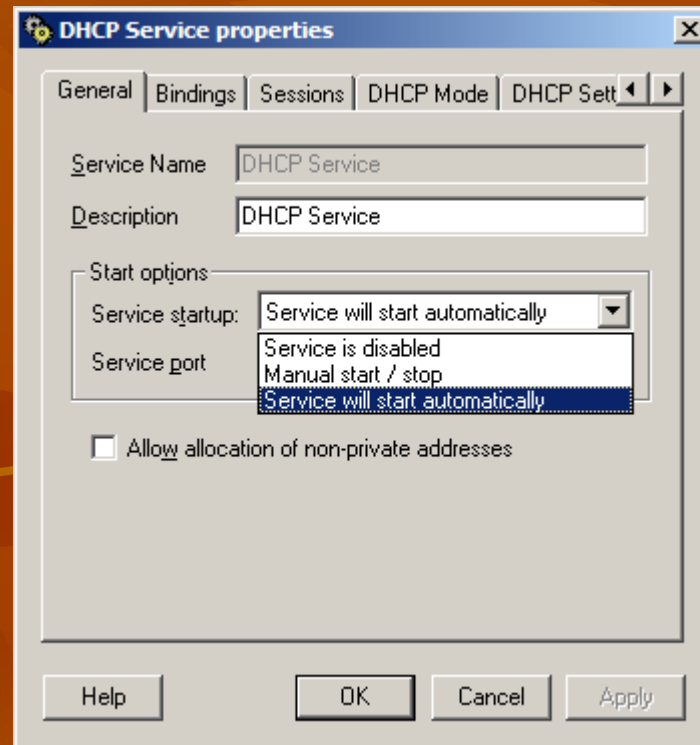

Mengoperasikan WinGate

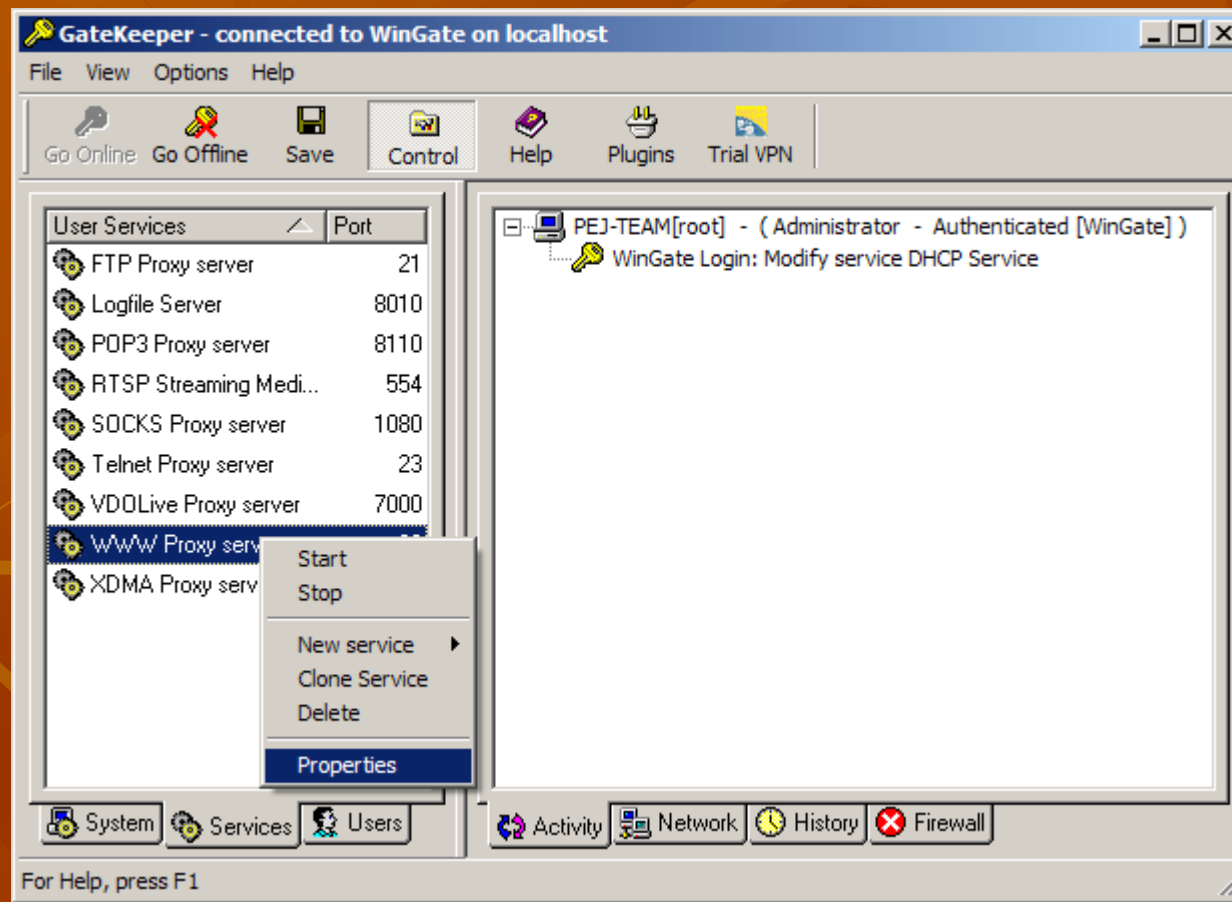

Mengoperasikan WinGate

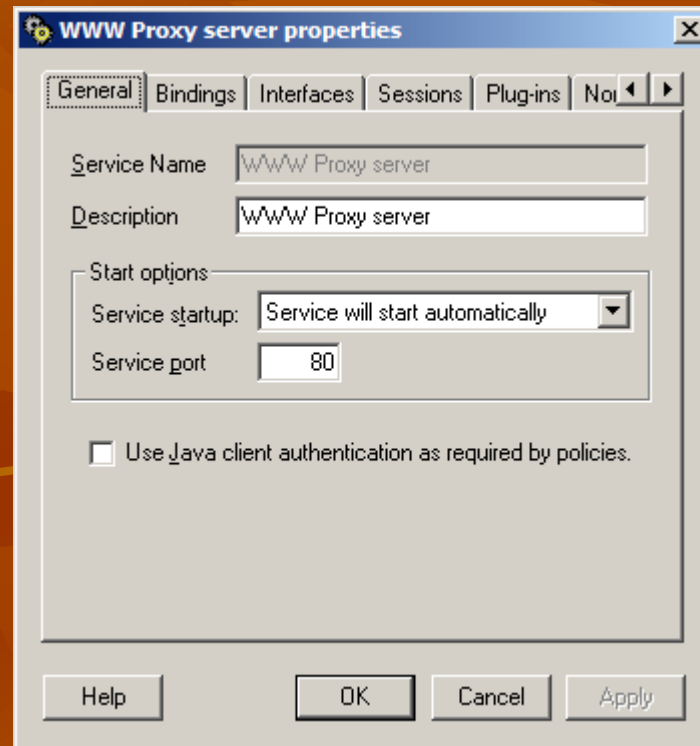

Mengoperasikan WinGate

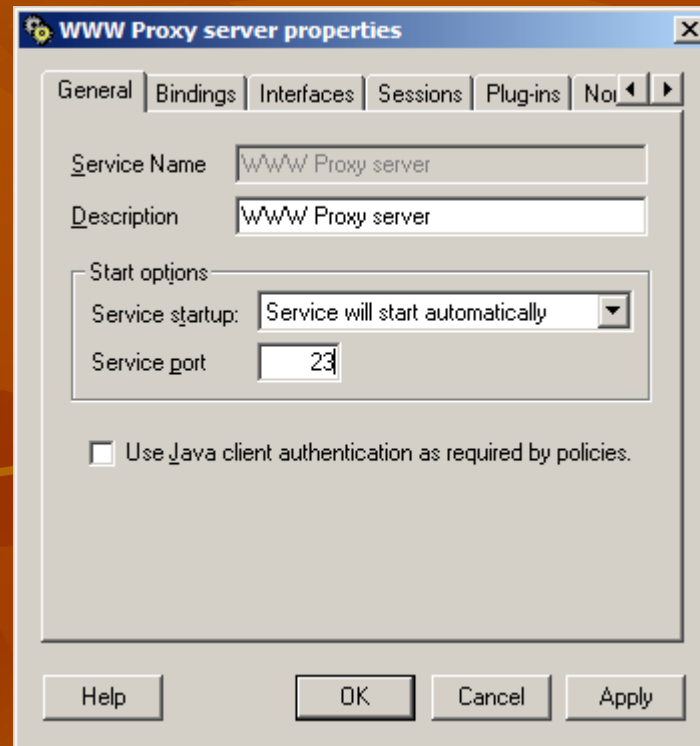

Mengoperasikan WinGate

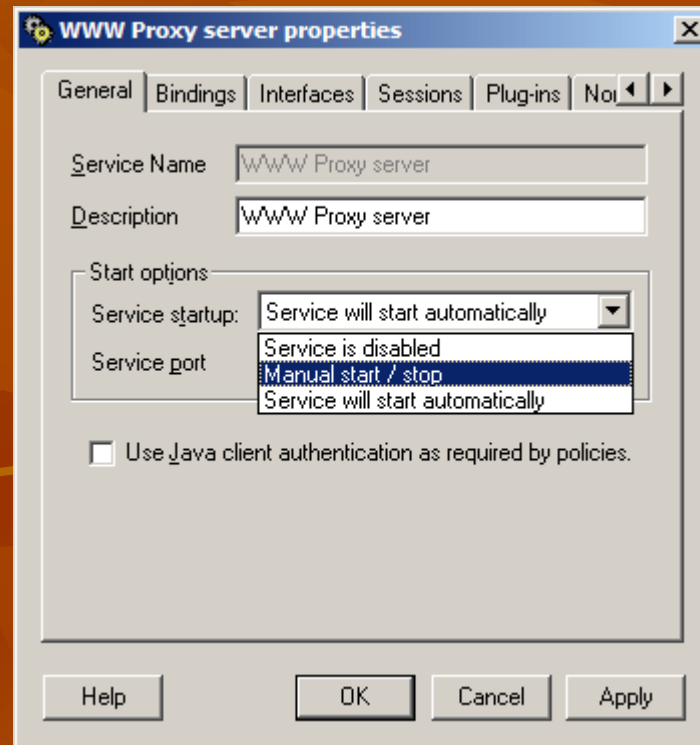

Mengoperasikan WinGate

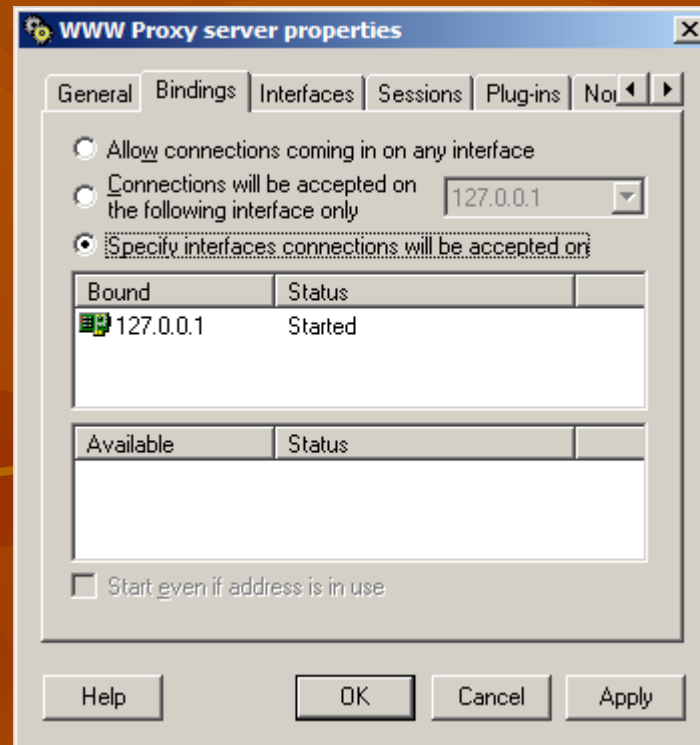

Mengoperasikan WinGate

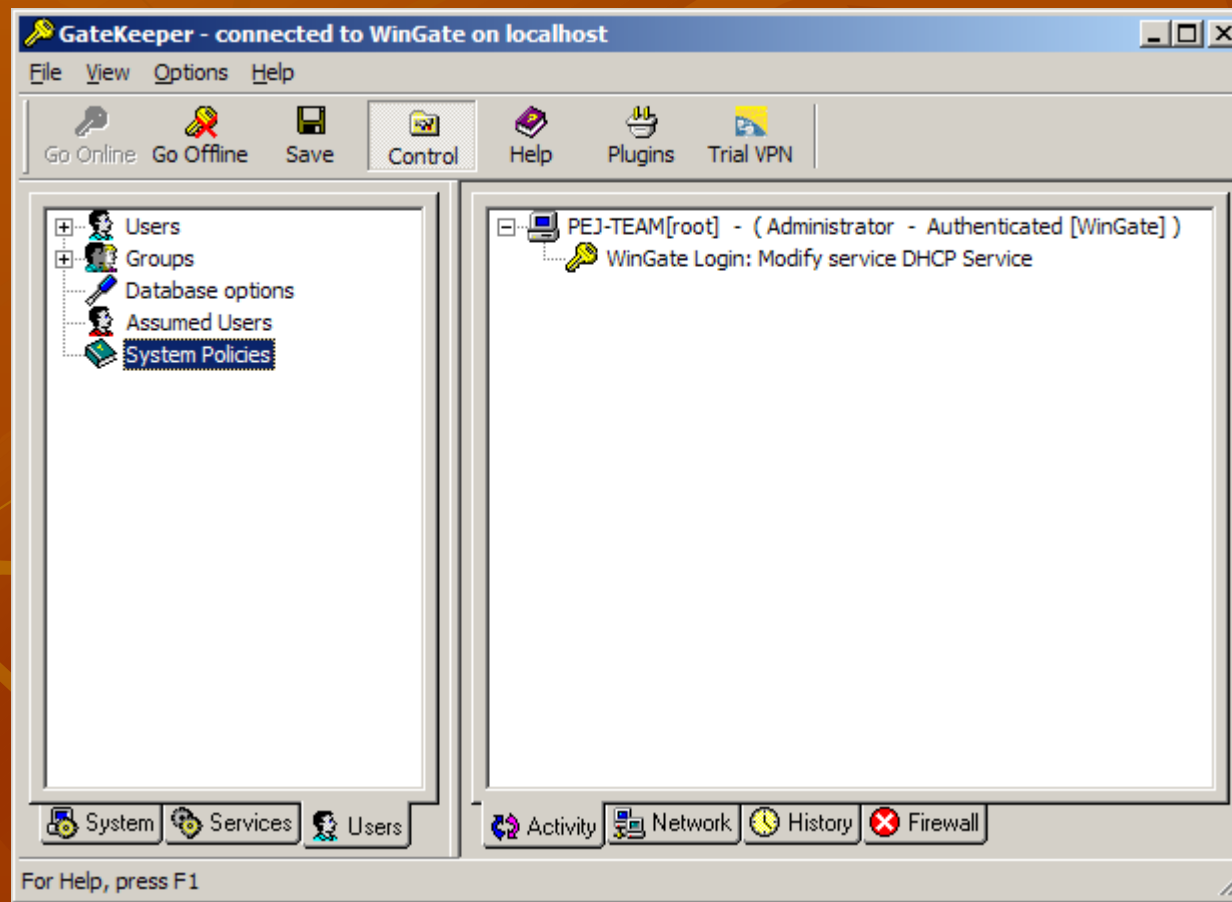

Mengoperasikan WinGate

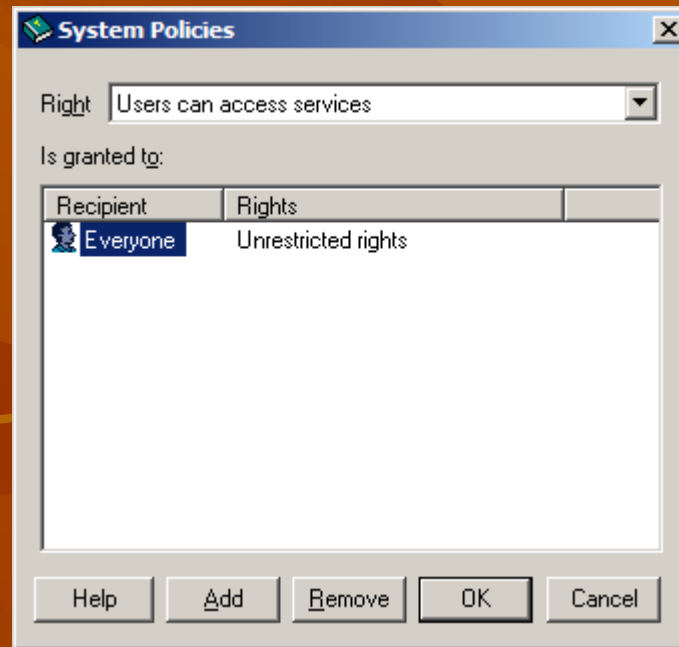

Mengoperasikan WinGate

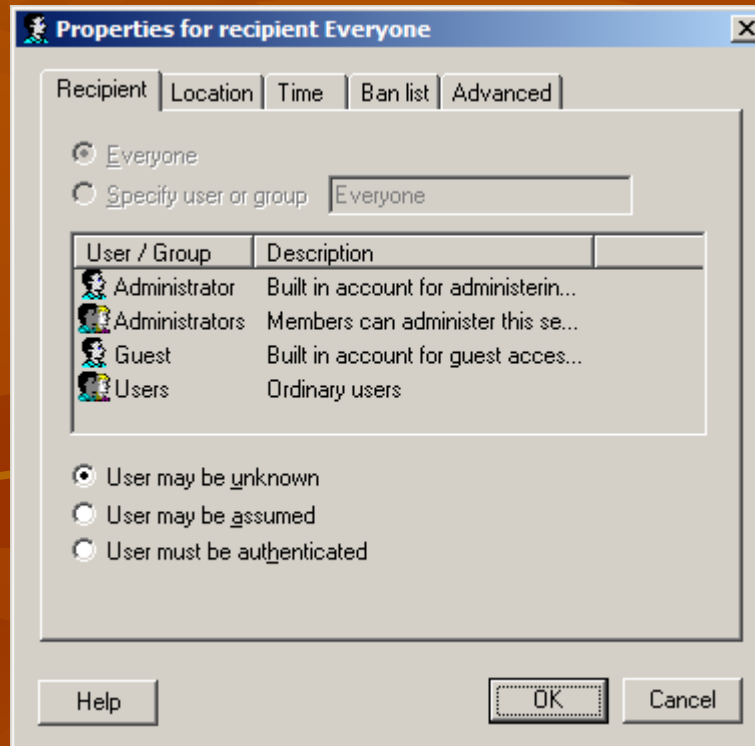

Mengoperasikan WinGate

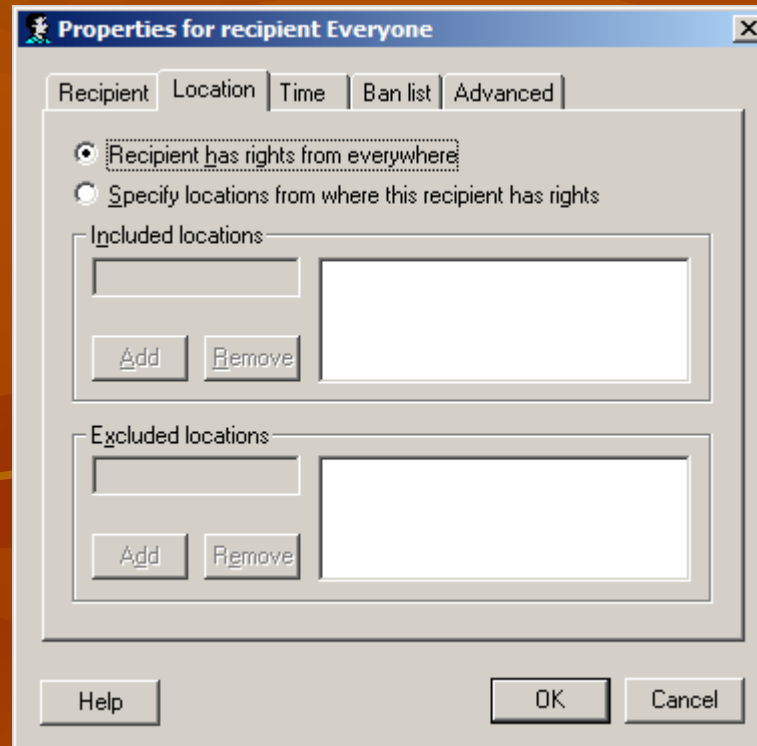

Mengoperasikan WinGate

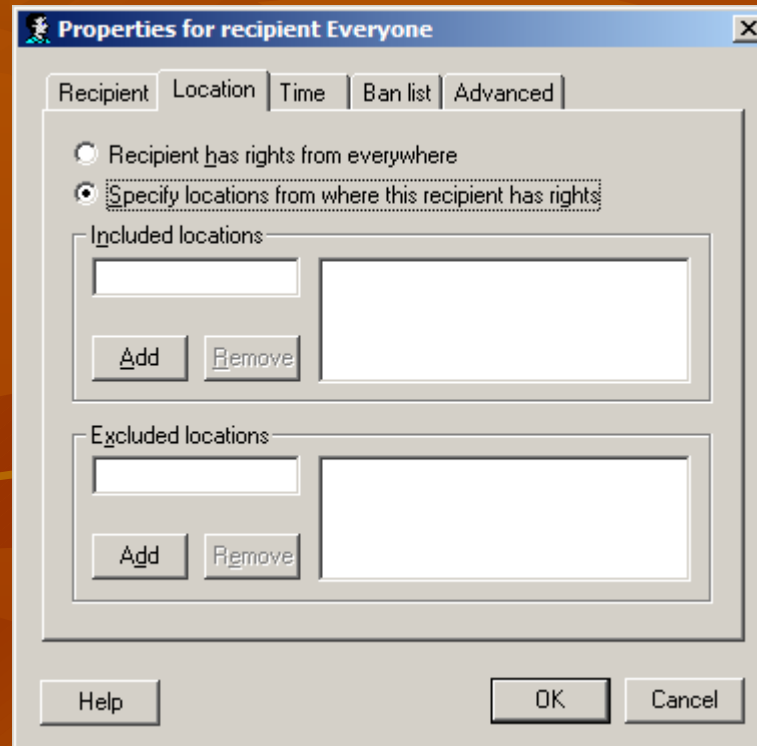

Mengoperasikan WinGate

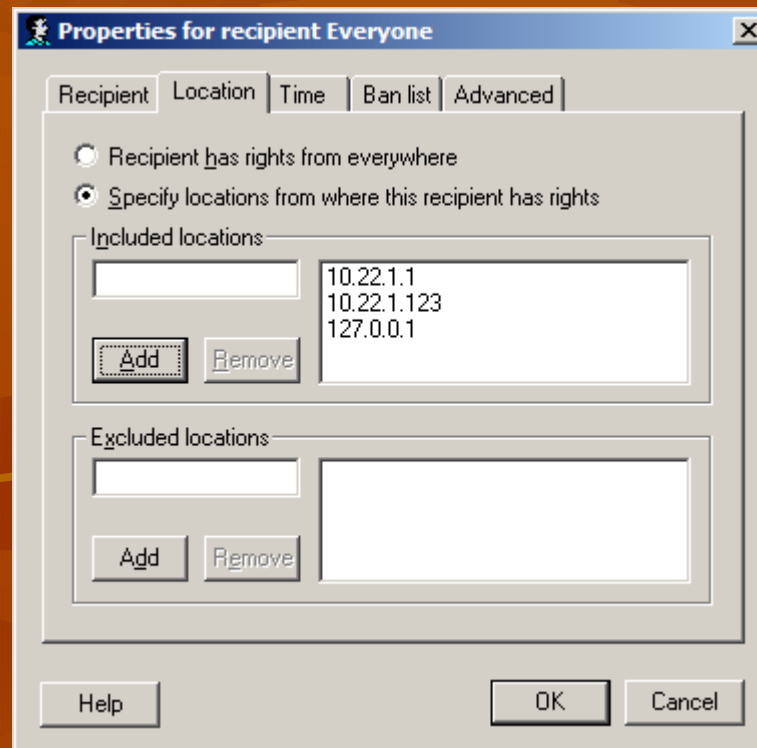

Konfigurasi Browser Client

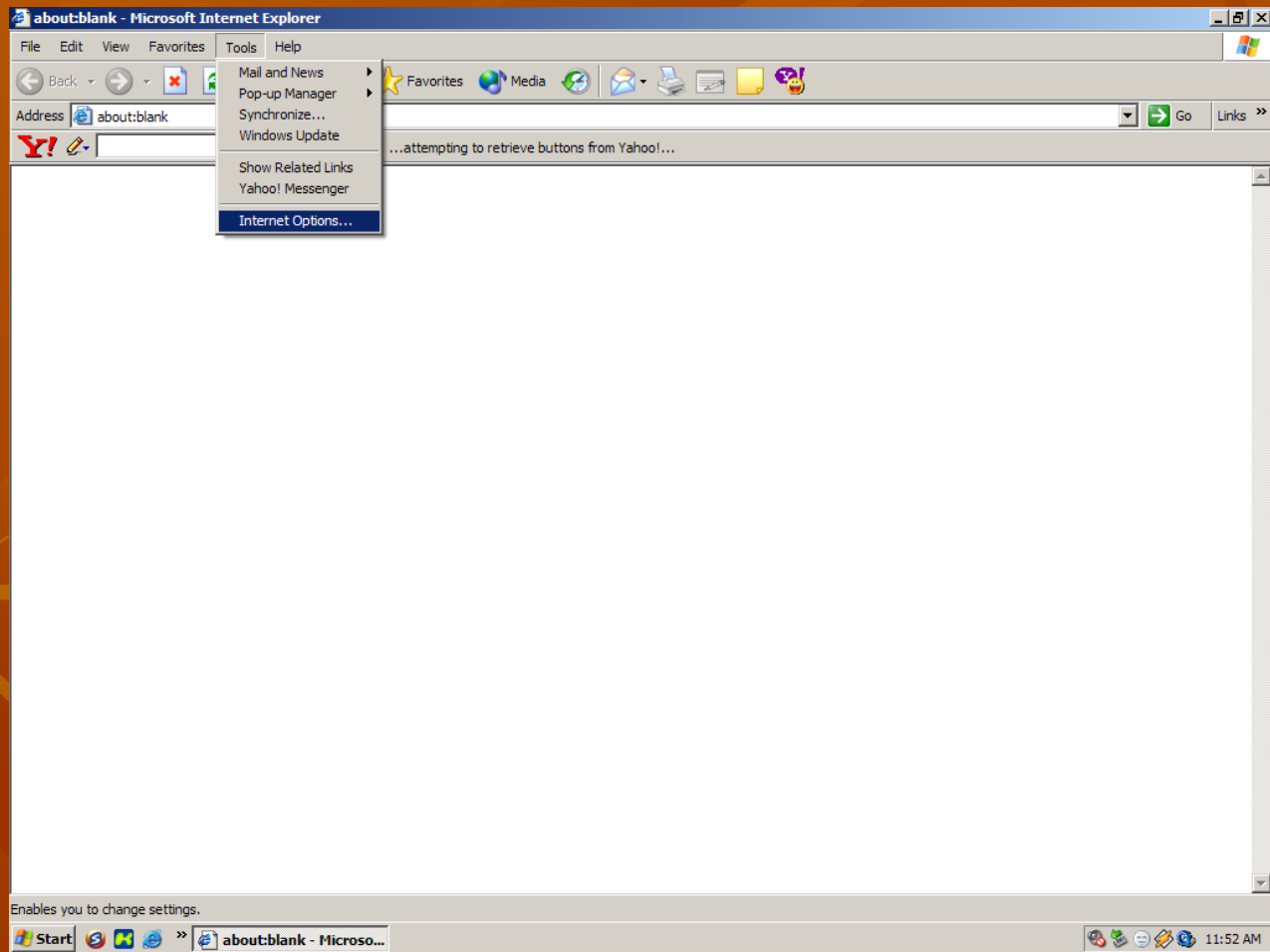

Konfigurasi Browser Client

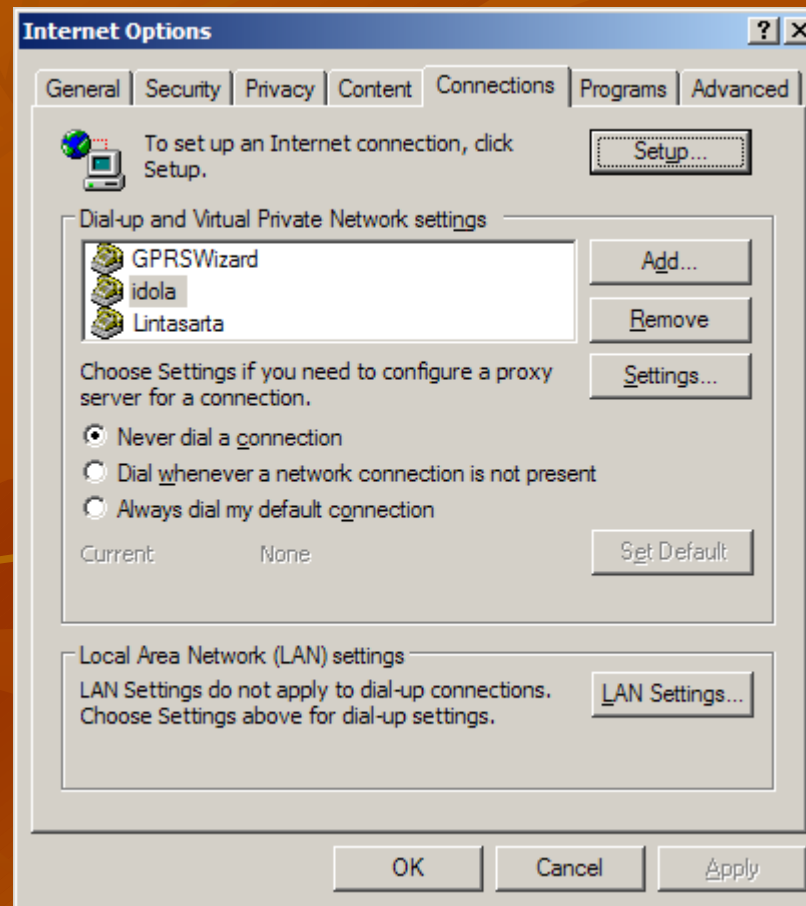

Konfigurasi Browser Client

Local Area Network (LAN) Settings

Automatic configuration
Automatic configuration may override manual settings. To ensure the use of manual settings, disable automatic configuration.

☐ Automatically detect settings

☐ Use automatic configuration script

Address:

Proxy server

☒ Use a proxy server for your LAN (These settings will not apply to dial-up or VPN connections).

Address: Port:

☐ Bypass proxy server for local addresses

Konfigurasi Browser Client

IlmuKomputer.Com - Komunitas eLearning Gratis Ilmu Komputer Indonesia - Microsoft Internet Explorer

File Edit View Favorites Tools Help

Back Forward Stop Reload Home Search Favorites Media Mail Downloads Favorites

Address http://www.ilumkomputer.com/ Go Links

Y! Search Web Mail My Yahoo! Games Yahoo! Personals LAUNCH Sign In

IlmuKomputer.Com

Ikutlah Ilmu Dengan Menuliskannya

KOMUNITAS ELEARNING GRATIS ILMU KOMPUTER INDONESIA

Penulis - Pengurus - Kirim Tulisan - Milis - Konsultasi - Seminar - Download - CD Gratis - Mirror - Sponsorship - Donasi - Home

Pilih Mirror Server

Lokasi Mirror:

Ke Halaman Daftar Mirror !

Ingin Berpartisipasi Aktif ?

- Menjadi Anggota Komunitas
- Menjadi Penulis
- Menjadi Distributor CD
- Menjadi Pengurus
- Menjadi Pe-mirror Situs
- Menjadi Konsultan Online
- Menjadi Donatur
- Menjadi Pemasang Iklan
- Menjadi Rekanan Jaringan

Kuliah Pengantar

Pengenalan

- Apa Itu Ilmu Komputer
- Klasifikasi Ilmu Komputer
- Pengantar Informatika
- Kamus Istilah Komputer
- Sejarah dan Tokoh-Tokoh**
- Sejarah Komputer
- Mengenal Tokoh-Tokoh
- Perkembangan Komputer**
- Apa Itu Komputer
- Perkembangan Hardware
- Perkembangan Software
- Teori Komputasi**
- Matematika Riner

ICSCO NETWORKING ACADEMY PROGRAM
BE A COMPUTER NETWORKING EXPERT THROUGH THE INTERNATIONAL TRAINING & CERTIFICATION

ilmukomputer.com hadir di 17 Juni-18 Juli 2004
seminar gratis JAKARTA FAIR 2004 workshop gratis

Kuliah Ilmu Komputer Gratis !

HALO IKC buat WORKSHOP ANIMASI
dgn. Macromedia Flash MX
iya.. di Jakarta 11 Juli 2004
murah kok cuma 70 ribu

Dibalik semakin mahalnya biaya pendidikan, training dan kursus, IlmuKomputer.Com memberi solusi untuk anak negeri berupa alternatif pendidikan non-formal gratis.

IlmuKomputer.Com adalah situs yang memuat materi dan kuliah gratis berbahasa Indonesia di bidang ilmu komputer dan teknologi informasi. Dan saat ini telah tumbuh menjadi sebuah **Komunitas Terbuka eLearning Gratis** Ilmu Komputer Indonesia. Misi utama dan ikrar kami adalah turut mengambil bagian dalam mencerdaskan anak bangsa, terutama dalam pendidikan ilmu komputer. Materi gratis dengan **Lisensi Open Content** tersedia dalam format PDF yang siap didownload. Tersedia juga **CDROM Gratis** dan **Mirror Server** untuk anda yang kesulitan mengakses situs ini.

Iklan Baris

Dapatkan T-Shirt & CD FREE HUT DhewaStudio.Com
Hosting Unlimited Rp 5000/bln Gagar.Com, Tunggu Apa Lagi!
WebHosting YangLaen dari YangLaen ...

Pasang Iklan baris di

Pencarian Isi Situs

Cari

Ke Halaman Pencarian !

Kuliah Berseri

Web Programming

- Cepat Mahir ASP
- Web Bisnis dg Frontpage
- Teknik Pemrograman PHP
- Aplikasi Java Enterprise
- Cepat Mahir ColdFusion

Linux dan Sistem Operasi

- Migrasi Windows-Linux
- Linux Gazette Indonesia
- Serial Dokumentasi WinBi
- Membangun Server Linux
- Mengenal Game di Linux
- Cepat Mahir Linux
- Cepat Mahir Bochs
- Cepat Mahir Win2000Server

http://www.ilumkomputer.com/prj2004.php

Internet

The background of the image features a pattern of stylized, overlapping leaves in various shades of orange and brown, creating a warm, autumnal feel. The leaves are scattered across the entire frame, with some appearing more prominent than others.

TERIMA KASIH